*Forecast—Intermittent rain; little change in temperature*
*(Details on Page 2)*

# The Daily Colonist.

Vancouver Island's Leading Newspaper Since 1858

*So the milk board has doubled the cost of keeping itself going—where?*

NO. 276—NINETY-THIRD YEAR | VICTORIA, BRITISH COLUMBIA, TUESDAY, NOVEMBER 6, 1951 | TWENTY-SIX PAGES

## *Commission Closes Files On Swindle*

### Report on Probe of Gillies' Deals To Be Withheld as "Confidential"

The Victoria Police Commission yesterday closed its file on a full-scale probe to trace a reported $250,000 handled by convicted swindler Clyde Gillies.

The investigation was touched off last May by W. A. Scott, one of Gillies' victims, who read a brief before the police commission that purported to link other Victorians with the alleged swindling ring.

Police Chief John Blackstock requested assistance from Attorney-General Gordon Wismer who recently turned over a copy of a report made by the R.C.M.P. in conjunction with the local police department.

Mayor Percy George, Chief Blackstock and Commissioners Brent Murdoch and James Neeley said at a special meeting yesterday that they had carefully read the full report.

A brief was then prepared of the full report and a motion passed to release it to the press.

"This is the only one I would care to put my signature to," Mayor George said. "I am satisfied with the full report. I have no secrets."

The mayor said the police commission can go no farther and the case is closed "as far as we are concerned."

The carefully worded brief reads in part:

"Portions of the report are of a confidential nature and consequently cannot be made public.

"On reading the report it discloses that an extensive investigation was made, and its purpose was, firstly, fact finding, in order to discover whether any assets remained from Gillies' fraudulent operations . . . and secondly whether any undisclosed persons were criminally involved with Gillies.

### Loans Never Paid Back

"The investigational report contains 35 closely-typed pages and 46 pages of exhibits; some 30 persons were interviewed in Victoria, Vancouver and as far east as Toronto, and in a vast majority of cases the investigators found those interviewed most co-operative and willing to advance such information as was within their knowledge. However the results of these interviews are confidential.

"Both in Victoria and Vancouver, Gillies' method of operation was to secure a trusting victim and ingratiate himself to the point where the victim would entrust him with funds for some kind of investment which mostly took the form of loans to Gillies which he promised to repay with a bonus, and this continued until the victim's funds were exhausted.

"In March, 1949, our local police department was looking for Gillies and believed he had gone to Vancouver, and, thereupon the chief of police in Victoria wrote a short case history of this man to the chief in Vancouver; however, Gillies did not move to Vancouver until 1950."

The report went on to say that Gillies was living "high" and was keeping, in addition to his family, other persons in "separate establishments, entertained liberally in night clubs, and generally spending freely."

"The Vancouver police department thinks Gillies has no assets, although his Vancouver operations involved an aggregate sum of $18,000 in about 15 months. Gillies admitted that over the years his total dealings would probably aggregate a quarter of a million dollars," the report said.

### Gillies Without Assets

The three-page brief presented over the signature of the police commission continued:

"The report indicates that very few of his victims got any of their funds or assets back, but by a system of borrowing from Peter to pay Paul some victims were more fortunate than others and therefore the aggregate losses would not reach such a large sum as he would like one to believe.

"While we cannot go into as much detail as is contained in the report, on account of its confidential nature, the investigators say: 'The results to date would not indicate that Gillies has any assets at the present time'; and they further say: 'We regret that this report is so inconclusive, but no doubt appreciation of the difficulties of the task will be taken, considering the time element, death of one of the principal figures, lack of records and the type of victims involved.'

"They further suggest that some valuable information might be disclosed by a search of titles to properties owned by one of the victims in Alberta and likewise in Victoria.

(There was no indication in the report that this search was carried out in this city.)

"The report shows that the investigation was thoroughly done with the material at hand and while it goes back some 17 to 18 years it is quite understandable that persons and documents involved are not now available.

### City's Duty Carried Out

"Gillies was a long-time resident of this city, and most of his victims have also resided here, and it is suggested that the local authorities should probe this matter to its utmost depths.

"This suggestion, however, is not feasible by reason of the fact that the city has not got the facilities that are needed to do so, nor is it the city's duty to go that far.

"Fraud being an indictable offence, the city took steps to apprehend this accused, carried his trial to committal, when his case became the full responsibility of the province from that time on, and the city had done its duty to the full, inasmuch as the accused was sentenced by the Assize Court to serve seven years.

"This commission regards the report as dealing fully with the complaints made, and feels that it has done all within its power in the circumstances, and now declares the matter closed insofar as the city is concerned."

The commission voted in favor of forwarding a brief on the report to Mr. Scott, who said last night he had "no comment" until he had a chance to read the document.

## *Small Operators Ask Forest System Change*

VANCOUVER, Nov. 5 (CP).—A change in the forest management system to give small operators a chance, was advocated today by a spokesman for the Independent Loggers' Association.

R. S. Boyd, president of the 200-member organization, said big timber interests are freezing out the small logging operator by taking advantage of the forest management system.

He said his organization supports the principle of the system, but the way it is run now, the big companies blanket whole areas including areas suitable only for small logging operations.

The association plans to submit a brief to the B.C. Legislature at the next main session proposing alternatives.

The ideal alternative, in view of the association, is for the provincial government to manage the timber resources with a big expansion of the forest branch of the department of mines and resources.

"The whole situation and the whole attitude of the provincial government must be revised very soon in order to save some free enterprise in this big industry," Boyd said.

"Licenses are simply not available at present to small operators," he said.

## Driver Escapes in Crossing Crash

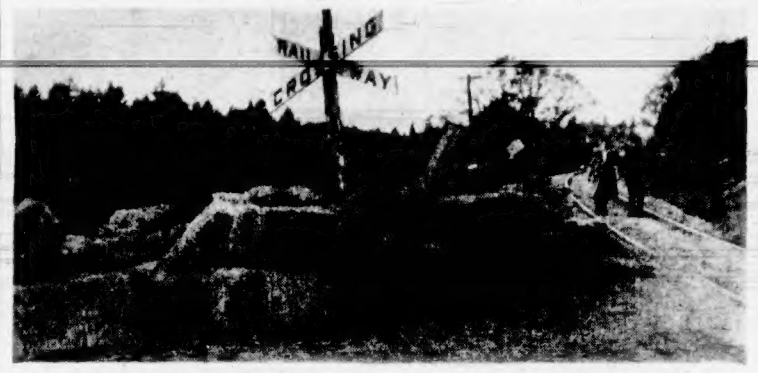


Hay was scattered far and wide yesterday afternoon when a truck, driven by Kartar Singh, 830 Queens, was in collision with a train. Saanich Police are shown examining the accident scene. An unidentified man was in the truck with Kartar, but left before the police arrived. There was no one hurt.

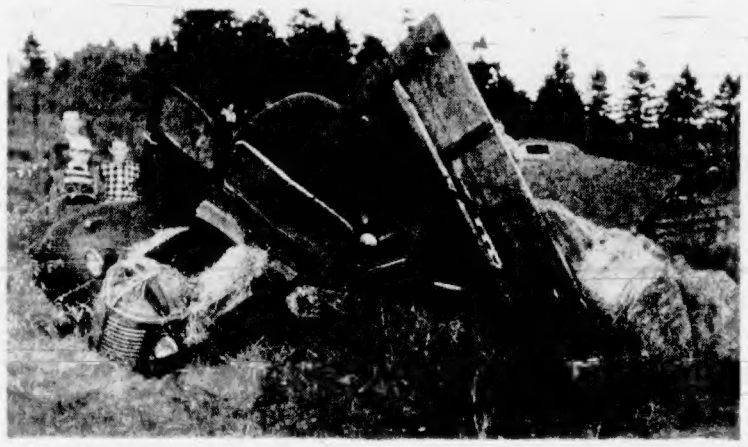

All that remained of the truck that was in collision with a train at three o'clock yesterday afternoon on Burnside near Admirals was left buried in the load of hay that it was carrying. The front wheels were carried about 200 feet from the accident. Spectators, who arrived almost as soon as the accident happened are shown inspecting the wreckage. —(Colonist photos by Bud Kinsman.)

## *Imperial Leads Rush On Peace River's Oil*

By T. A. MYERS

Imperial Oil, the unchallenged leader in the Canadian oil field, has moved in on the Peace River area in a big way.

Thursday's strike at Fort St. John in northeastern B.C. started a stampede for oil exploration permits.

Imperial so far heads the list of applicants at the provincial government's petroleum and natural gas control board offices.

Saturday the company applied for permits covering 2,000,000 acres in the Peace River district.

Before the Pacific Petroleum Fort St. John strike, only 12,400,000 acres of land throughout B.C. were covered by 202 exploration permits, drilling licenses and leases.

Late yesterday the total had risen to 16,750,000 acres. And the end is nowhere in sight.

J. D. Lineham, assistant petroleum controller, said yesterday he fully expects to see the whole Peace River district covered by permits.

There is still approximately 3,000,000 acres of vacant land in the huge block, which covers the whole northeast corner of the province.

The rush for Peace River permits started Thursday, when the first news of the Fort St. John strike leaked out. Two applications were made for permits covering 100,000 acres.

Friday, 18 applicants staked their claims on 1,000,000 acres. During the short Saturday workday, the controller's office took 18 applications for 2,500,000 acres. Yesterday there were 14 applications for 750,000 acres.

A permit may cover anything from 10,000 to 256,00 acres. There is no limit to the number of permits a company or an individual may hold.

After Saturday's application, oilmen expect to see Imperial Oil pump vast sums of money into its stepped-up B.C. activities.

The company, one of the largest subsidiaries of Standard Oil of New Jersey, spent $23,000,000 to establish the fabulous Leduc field in Alberta.

Since Leduc blew in, in 1947, Imperial has spent another $100,000,000 on exploration and development.

## Howe Reports North Guard Pushing Ahead

NEW YORK, Nov. 5 (CP) — Production Minister Howe of Canada disclosed tonight that in spite of innumerable difficulties, Canada is "pushing ahead" with building a string of air stations across her 4,000-mile-wide northern frontier as a guard against possible enemy attack.

Some of these stations — coupled with a big radar screen to warn of approaching aircraft — lie close to the North Pole, more than 3,000 miles north of the Canada-United States border, Mr. Howe said in a speech prepared for the Canadian Society of New York.

His 5,000-word address, ranging over the whole of Canada's defense production effort, touched briefly on the air-station program and the problems of building in the north, "where the ground is either of hard-to-penetrate rock formation or lacks any solid foundation."

"Lack of water, lack of transportation facilities, and the fight against insects and cold are other hazards," Mr. Howe said. "Still, we are pushing ahead with our program at a satisfactory rate."

## Cold Death Toll In U.S. Now 129

CHICAGO, Nov. 5 (AP).—Acute cold kept its harsh grip on the United States today from the northern Rockies to the Atlantic.

At least 129 deaths were counted as the result of the untimely blast of full winter weather which set new low temperature marks by the scores for early November.

Approximately three-fourths of the deaths were the result of traffic accidents on slippery highways.

The cold siege saw an unofficial temperature recording of 16 degrees below zero today at Detroit Lake, Minn., and a number of official sub-zero marks in the Dakotas and Iowa.

## *Inside Today*

| | Page |
|---|---|
| TV Expert Offers Gift to Pavilion | 2 |
| Scurrah Third Alderman to Seek Election | 3 |
| World News Review | 8 |
| * * * | |
| COLONIST PHONES | 13 |
| Astrology | 25 |
| Bobby Sox | 20 |
| Classified | 17 |
| Comics | 24 |
| Crossword | 24 |
| Culbertson on Bridge | 24 |
| Editorials | 4 |
| Financial News | 8 |
| Life's Like That | 19 |
| Oddities | 3 |
| Patterns | 15 |
| Radio Programs | 17 |
| Social | 14, 15, 16 |
| Sport | 10, 11 |
| Television | 17 |
| Theatres | 9 |
| Tom Ta[illegible]'s Column | 4 |
| Uncle Wiggily | 24 |

## Reds Seize Key Hill In Korea

U.S. EIGHTH ARMY HEADQUARTERS, Korea, Nov. 6 (Tuesday) (AP).—Chinese Communists supported by intense mortar fire seized a third key hill early to day on the western front.

The Reds won the peak after a four-hour assault north of Yonchon.

Two battalions of Communists fought grimly to hold two other peaks west of Yonchon seized Sunday in a savage eight-hour battle. They threw the fire of tanks massed behind the line at Allied troops fighting up the slopes of the twin peaks, which are one mile apart.

The counter-attacking Allied troops, supported by planes, tanks and artillery, fought within 500 yards of the crests of the two peaks.

The Reds won another hill after a flashing rocket barrage but U.N. forces counter-attacked and regained it.

The wave of Chinese assaults which began Sunday had spread to the sector west of Chorwon, a flaming front 15 miles long.

All along the front from the iron-triangle sector to the east coast the Reds mounted probing assaults against almost every Allied division in the line.

### Decision This Week On Buttle Lake Dam

A DECISION on the contentious Buttle Lake dam proposal is expected to reach Lands Minister E. T. Kenney this week.

Water Comptroller E. H. Tredcroft, who conducted lengthy public hearings on the subject, said yesterday he intends to give Mr. Kenney his decision before the end of the week.

# Arab League Asks U.K. to Quit Egypt

### Move Called "Vital Condition" For Co-operation With West

CAIRO, Nov. 5 (CP).—A top spokesman for the seven-country Arab League tonight called for British evacuation of Egypt as a "vital condition" for Middle East co-operation with the western powers.

Abdel Rahman Azzam Pasha, secretary-general of the Arab League, said at a press conference on the eve of his departure for Paris where he will be an observer at United Nations meetings:

"It is essential that the British first evacuate Egypt. Then discussions may be entered in a friendly spirit toward working out some Middle East defense agreement."

Azzam Pasha said all the Arab states will follow Egypt in the rejection of recent four-power proposals to set up a joint Middle East military command.

However, the other six members of the Arab League—Syria, Lebanon, Iraq, Saudi Arabia, Yemen and Jordan—are reported not in complete agreement with Egypt on this issue.

The Arab foreign ministers are scheduled to meet in Paris this month to determine a unified Arab policy on the western proposals.

Meanwhile, armed British patrols cruised through the Suez Canal zone following a day of fresh terrorism.

The left-wing Cairo weekly Algamhour El Masri said a British tank with four men aboard "disappeared" Sunday in the canal area, but a British army spokesman said he had no report of any such incident. The Cairo paper said the tank and its crew "probably were captured by liberation forces."

Other Cairo newspapers carried bannerlines saying Egypt's "liberation battalions" have gone into action in the canal zone.

One of them, the pro-government Al Balagh, printed what it said was an unofficial report from one if its correspondents that an Egyptian driver of a truck carrying 20 British tommies intentionally had driven the vehicle into a lake near the canal. The paper's headline asked "were all drowned?"

A call for a "war of liberation" against Britain by Field Marshal Aziz El Masri Pasha, retired commander-in-chief of the Egyptian army, preceded the latest outbreaks.

## *Loggers Elect Hyatt*

Waldron Hyatt, of Samoa, California, last night was elected president of the 42nd annual Pacific Logging Congress convention.

He succeeds S. G. Smith of MacMillan & Bloedel Ltd., Vancouver.

Elected vice president was Clyde Corman of the Weyerhaeuser Timber Co., Longview, Wash. Returned as treasurer was L. H. Mills.

Tributes were paid to A. Whisnant, who had been secretary of the congress 27 years and recently was succeeded by Carwin A. Woolley. Mr. Whisnant is secretary of the management committee.

The 1952 convention will be held in California.

## Bank Assesses Break-In Loot

ST. JEROME, Que., Nov. 5 (CP).—Provincial Bank officials today took on the difficult task of assessing the loot, estimated in the vicinity of $200,000, taken from some 50 safety deposit boxes rifled in their branch here during the week end.

St. Jerome is about 25 miles north of Montreal.

First reports indicated that the loss may exceed $200,000. But Gaston Levesque, general superintendent of the bank in Montreal, said this might be an exaggerated figure.

However, a spokesman for the provincial police said: "We may hit this figure when everything is tallied, if that is possible."

The break-in was discovered by Manager Leopole Talve when the bank opened for business today.

## Two Killed, One Injured

Two people were killed, one seriously injured and several hundred dollars damage done to four cars in the Alberni-Parksville area in a rash of week-end accidents.

Mrs. Edith Cygnill, Alberni, knocked down in a collision with a car in Alberni Saturday night, died last night in the West Coast General Hospital.

Ed Street, 74, of Parksville, was killed last night when he was in collision with a lumber truck while he was cycling on French Creek Road. The truck, driven by William Barker, Errington, came out of a side road.

Seriously injured Saturday night when he was pinned under a light pick-up truck was Alex Przada, 253 Irwin Street, Nanaimo.

Przada is believed to have suffered a broken pelvis, cuts and abrasions. He was rushed to the Nanaimo Hospital in the Qualicum-Parksville ambulance that just happened to be in the area at the time.

Four cars were involved in crashes on the Island Highway near French Creek, but no one was injured.

A car driven by F. Hanna of Port Alberni was in collision with one driven by Carl Wagner. While the two drivers were discussing the mishap, J. L. Stevens stopped to ask if they needed any aid.

Then a car driven by G. A. Folk of Vancouver crashed into the Stevens car. R.C.M.P. officers from Parksville investigated both accidents.

## *Bonner Asks Probe Into E. & N. Charter*

Special to The Colonist

DUNCAN, Nov. 5.—George E. Bonner, president of the Vancouver Island Ratepayers' Association, has asked Minister of Transport Lionel Chevrier for a commission to investigate the terms of the charter under which the E. & N. Railway operates.

Mr. Bonner recently sought a review of the decision of the Board of Transport Commissioners allowing an increase of telegraph rates. His appeal was turned down "because it wasn't couched in proper form."

The petition sought to have Vancouver Island excluded from the telegraph rate increase on the grounds that the subsidy received by the railway in the form of land grants and mineral rights should take care of any increase in cost.

Mr. Bonner's latest telegram to the minister of transport reads: "As it doesn't seem possible to adjust this matter to the satisfaction of the people of Vancouver Island with regard to what they consider to be their rights under the E. & N. charter and the treaty rights of Confederation, we now humbly petition that a commission be appointed to make a full investigation into the terms under which the E. & N. operates and administers the lease of the E. & N. Railway."

"We feel that we have a just cause for complaint," Mr. Bonner said Sunday. "There has been great development on Vancouver Island, but I believe it would have seen expansion beyond all measure had conditions been different and had the E. & N. not received the vast land grant and mineral rights which it holds today."

## Throne Speech Today To Disclose Tory Plans

LONDON, Nov. 5 (Reuters).—Winston Churchill will make his debut as a peacetime British prime minister tomorrow in a parliament over shadowed by the threat of economic crisis.

With only a slender parliamentary majority, which may drop as low as 14, his first job will be to urge the nation to new effort and sacrifice.

The country will learn from the Throne speech the broad outlines of the new Conservative government's policy. Churchill will fill in the details with a major address. The King, recovering from his lung operation, will not deliver the government policy statement personally. It will be read by Lord Chancellor Simonds.

In the speech the government will say how it intends to redeem its pledge to denationalize the iron and steel industry transferred to public ownership by the defeated Socialists.

Its plans for reorganizing nationalized road transport on a regional basis may also be mentioned. Few other legislative measures are likely to be announced.

## Solomon Held First Big Logger

Logging is as old as the Bible, according to George L. Drake, delegate to the 42nd Pacific Logging Congress in Victoria.

He told the convention yesterday that King Solomon was the first operator on a large scale woods operation. He completely logged the Cedars of Lebanon, Mr. Drake said. And he offered Chronicles II, Chapter Two, and First Kings, Chapter Five, as his Biblical reference.

Russell Mills, Canadian Forest Products, expressed some doubt. He said he was well aware of the troubles a large logging operator could have and expressed doubt that King Solomon was able to cope with such a large-scale logging camp—and 2,000 wives.

## Logger Dies In Ambulance

NANAIMO, B.C., Nov. 5 (CP).—Albino Sernagiotto, 22, a head logger for Comox logging company, died in an ambulance today after being crushed between two logs.

## *Royal Visitors Enter Maritimes*

CAMPBELLTON, N.B., Nov. 5 (CP).—Princess Elizabeth and the Duke of Edinburgh made two brief appearances here tonight as their train made its first stop in the Maritimes.

A crowd of about 4,000 chilled spectators was on hand when the Royal train pulled into the station.

The Princess, wearing her fur jacket, and the Duke in a blue lounge suit, came out on the train's rear platform bare headed despite near freezing temperatures.

The Royal couple stood on the platform, waving and smiling for two or three minutes, and then ducked inside again. They appeared again as the train pulled away 25 minutes later.

Earlier, Quebec bade a warm-hearted farewell today to Princess Elizabeth and the Duke of Edinburgh.

The good-bye from the province that greeted the Royal couple Oct. 9 at Quebec City was shouted by the population of the small cities and towns of French Canada strung along a 400-mile stretch of the St. Lawrence River south shore.

The Royal train, bound for the Maritime provinces, spent the day traveling along the river through the old rural parts of Quebec.

Its stops were brief—10 minutes was the scheduled maximum but in some cases the enthusiasm of crowds stretched the brief visits into longer exchanges of greetings between station crowds and the Royal visitors.

Early tonight, the Royal couple arrived in Rimouski, a town of 12,000 swept by fire in May, 1950. They were presented with a specially-wrought pottery vase as a mark of gratitude for United Kingdom assistance to the town in its hour of disaster.

The United Kingdom government had shipped table china, cutlery and cases of carpenters' tools for the relief of the stricken families.

# TV Expert Offers Gift To TB Ward

Santa Claus has found a helper.

Last week The Colonist ran a story telling of the craftsmanship of patients in the T.B. Pavilion of the Royal Jubilee Hospital. Story behind the story was that the patients were making articles to sell as fast as they could in order to buy a community television set for the sunroom for Christmas.

J. J. Sims, Deep Cove, read the article and told The Colonist yesterday that he will be happy to donate the antennae needed for the set.

Mr. Sims, who builds original antennae and who was a radar expert during the war, says the usual set requires only one antenna.

However, for the hospital, he recommends a double antennae and will donate the full equipment. Cost of double antennae is about $100.

All Pavilion patients will have to do is to phone Mr. Sims when the TV set is purchased.

Asked about the TV business, Mr. Sims said it had trebled this year. He added that Seattle stations were in the process of doubling their power and that reception would improve rapidly once the work was completed.

# Weather Forecast

November 6, 1951
(Government Forecast)

TODAY

Cloudy, intermittent rain. Little change in temperature. Winds southeast 20.

RECORDED TEMPERATURES

High Monday ........ 57
Low Monday ........ 41

DOWNTOWN
To 10.30 p.m.

High ........ 58
Low ........ 40

Sunshine yesterday—2 hours, 18 minutes.

FORECAST TEMPERATURES

High today ........ 50
Low today ........ 45

SUNRISE AND SUNSET

Sunrise 7.06 Sunset 4.47

TIDES AT VICTORIA
(Pacific Standard Time

| Nov. | Time H.M. | Ht. Ft. | Time H.M. | Ht. Ft. | Time H.M. | Ht. Ft. | Time H.M. | Ht. Ft. |
|---|---|---|---|---|---|---|---|---|
| 6 | 1.55 | 2.4 | 11.23 | 9.2 | | | | |
| 7 | 2.51 | 3.2 | 11.32 | 9.1 | | | | |
| 8 | 3.52 | 4.3 | 11.33 | 9.0 | 18.26 | 6.2 | 23.58 | 7.0 |
| 9 | 4.53 | 5.3 | 11.44 | 9.1 | 18.44 | 5.1 | | |
| 10 | 0.43 | 7.2 | 5.50 | 8.7 | 12.03 | 9.2 | 19.15 | 4.0 |
| 11 | 2.44 | 7.6 | 6.41 | 7.1 | 12.25 | 9.4 | 19.51 | 3.2 |
| 12 | 3.01 | 8.2 | 7.25 | 7.8 | 12.45 | 9.7 | 20.28 | 3.4 |
| 13 | 6.00 | 8.7 | 8.05 | 8.4 | 12.54 | 9.8 | 21.03 | 2.0 |
| 14 | 6.57 | 9.0 | 8.41 | 8.8 | 12.49 | 10.0 | 21.40 | 1.6 |
| 15 | 7.06 | 9.2 | 9.15 | 9.1 | 12.51 | 10.0 | 22.18 | 1.6 |
| 16 | 8.56 | 9.4 | 9.44 | 9.3 | 13.03 | 10.0 | 22.56 | 1.8 |
| 17 | 9.45 | 9.5 | 10.20 | 9.4 | 13.13 | 9.7 | 23.35 | 2.3 |

TIDES AT POINT ATKINSON

| Nov. | Time H.M. | Ht. Ft. | Time H.M. | Ht. Ft. | Time H.M. | Ht. Ft. | Time H.M. | Ht. Ft. |
|---|---|---|---|---|---|---|---|---|
| 6 | 4.01 | 3.4 | 12.05 | 14.9 | 18.49 | 10.1 | 22.19 | 10.8 |
| 7 | 5.11 | 4.7 | 12.52 | 14.7 | 19.43 | 8.5 | | |
| 8 | 0.18 | 10.7 | 6.29 | 5.9 | 13.34 | 14.5 | 20.24 | 6.9 |
| 9 | 1.54 | 10.3 | 7.40 | 7.0 | 14.07 | 14.4 | 21.01 | 5.5 |
| 10 | 3.13 | 12.3 | 8.42 | 8.1 | 14.37 | 14.2 | 21.38 | 4.2 |
| 11 | 4.20 | 13.1 | 9.35 | 9.0 | 15.06 | 14.0 | 22.09 | 3.2 |
| 12 | 5.19 | 13.9 | 10.24 | 10.0 | 15.31 | 13.9 | 22.44 | 2.5 |
| 13 | 6.09 | 14.5 | 11.10 | 10.7 | 15.55 | 13.7 | 23.17 | 2.1 |
| 14 | 6.57 | 14.8 | 11.54 | 11.3 | 16.17 | 13.6 | 23.51 | 2.0 |
| 15 | 7.43 | 15.0 | 12.39 | 11.7 | 16.42 | 13.3 | | |
| 16 | 0.25 | 2.0 | 8.25 | 15.0 | 13.26 | 11.9 | 17.06 | 13.0 |
| 17 | 0.59 | 2.3 | 9.06 | 14.9 | 14.21 | 11.8 | 17.32 | 12.5 |

SAANICH INLET

To determine tides in Saanich Inlet area: For higher high water, deduct 14 minutes; for lower low water, deduct 35 minutes; for half-tides (those other than highest and lowest), deduct 32 minutes.

COWICHAN BAY

To determine tides in Cowichan Bay area: For higher high water, deduct 16 minutes; for lower low water, deduct 35 minutes; for half-tides, deduct 33 minutes.

TEMPERATURES
(To 4.30 P.M.)

| | Min. | Max. | Precipitation |
|---|---|---|---|
| Halifax | 36 | 51 | |
| Montreal | 27 | 32 | .01 |
| Toronto | 15 | 27 | |
| Winnipeg | -5 | 21 | |
| The Pas | -8 | 18 | |
| Regina | 3 | 26 | |
| Saskatoon | 11 | 27 | |
| Prince Albert | -6 | 24 | |
| Medicine Hat | 37 | 42 | |
| Calgary | 30 | 42 | |
| Edmonton | 36 | 43 | |
| Kamloops | 27 | 36 | |
| Vancouver | 33 | 48 | |
| Kimberley | 17 | 41 | |
| Crescent Valley | 28 | 36 | |
| Prince Rupert | 41 | 56 | .08 |
| Prince George | 20 | 40 | |
| Whitehorse | 25 | 32 | |
| Seattle | 37 | 57 | |
| San Francisco | 46 | 77 | |
| Los Angeles | 56 | 69 | |
| Chicago | 11 | 30 | |
| New York | 32 | 44 | |

HIGH CIRCLE

The Hindu-Kush mountains towering above Kabul, capital of Afghanistan, are more than 15,000 feet high.

# Wonder Drugs Losing Punch Says Doctors' Group

SAN FRANCISCO, Nov. 5 (AP)—The wonder drugs are losing their punch like aging prizefighters, and doctors are beginning to speculate on where their next antibiotics are coming from.

Penicillin, streptomycin, aureomycin and chloromycetin all are less effective against microbes now than they were two to four years ago, says a study made by Dr. Dwight M. Kuhns, Dr. Mathew H. Fussilo and Dr. Monroe J. Romansky of Walter Reed Army Hospital, Washington, D.C.

The most striking example shown was the weakening of penicillin against golden staphylococcus, a germ which causes absecces and boils.

In 1947, the army doctors said, the survival rate of this microbe was only 30 per cent in test cases involving standardized doses of the drug. In 1948 and 1949 59 per cent of the microbes survived the same dose.

In 1950 the survival rate was about 61 per cent. It probably would have gone higher, the experimenters reported, except for the fact that some of the test microbes were taken from army personnel just returned from Korea. Against these Korean germs the drug still was 65 per cent effective.

The Korean germs probably were more susceptible than the same kind of germs in the U.S. because penicillin has been used here eight years and only one year in Korea.

Against this same germ streptomycin, once 95 per cent effective, dropped to 76 per cent.

Physicians can get around this weakening tendency by giving heavier doses but they can't continue that indefinitely.

However, some of the older antibiotics still are effective against diseases such as gonorrhea and certain forms of tuberculosis.

Beautiful KEM-GLO
the most economical enamel
NEEDS NO PRIMER OR UNDERCOATER

Cleaning Costs Less at Spotless

The RITZ
1040 WEST GEORGIA ST.
A COMPLETE CHOICE OF WELL-APPOINTED AND FULLY SERVICED APARTMENTS AND HOTEL ROOMS at MODERATE RATES
John H. Crane Manager
VANCOUVER B.C.

Save up to 30¢ on every fuel dollar!

INSULATE NOW WITH JOHNS-MANVILLE ROCK WOOL BATTS

Almost any kind of insulation "helps". But for 100% efficiency—maximum fuel savings—year after year—insist on Johns-Manville Longfibre Rock Wool Batts. Absolutely fireproof and permanent, J-M Rock Wool Batts pay for themselves again and again in savings of up to 30¢ on every fuel dollar. They provide year-round comfort, too, by keeping your house 15 degrees cooler in hottest weather!

J-M Batts are of uniform full thickness from edge to edge—firmly felted so they can't lump up, sag or settle. They fit snugly to joists and rafters, leaving no open spots through which heat may leak.

J-M "BLOWN" ROCK WOOL is used to efficiently insulate walls and ceilings of existing homes. Pneumatically installed by approved J-M contractors only. FOR FREE FOLDERS on J-M Batts or "Blown" Rock Wool (state which please), write Canadian Johns-Manville, Dept. N-20, 199 Bay St., Toronto or see your J-M dealer.

Johns-Manville FIRST IN INSULATION FOR EVERY PURPOSE

ASBESTOS BUILDING MATERIALS LTD.
2100 DOUGLAS ST. G 7314

STERLING HOLLOWWARE by International Sterling

Candlesticks
Salts and Peppers
Creams and Sugars
Bon Bons
Cake Dishes
Bread Trays
Sterling Tea Sets

F. W. Francis LTD.
1210 Douglas St.

LAY-AWAY for CHRISTMAS

FALSE TEETH
That Loosen
Need Not Embarrass

Many wearers of false teeth have suffered real embarrassment because their plate dropped, slipped or wobbled at just the wrong time. Do not live in fear of this happening to you. Just sprinkle a little FASTEETH, the alkaline (non-acid) powder, on your plates. Holds false teeth more firmly, so they feel more comfortable. Does not sour. Checks "plate odor" (denture breath). Get FASTEETH at any drug store.

TUESDAY SPOT SPECIAL

BLACK SLIPS
Crepe and satin, plain tailored, double top. Sizes 32-34. Reg. 2.95. Spot Special 1.98

GOTHIC BRAS
New assortment. Satin and broadcloth. Small, medium, large cups. Sizes 32 to 36 ........ 1.75

HOSIERY
Crepe ........ 1.50
Lisle ........ 1.50

B. M. Clarke LIMITED
711 Yates St.

BUY COLONIST WANT ADS—THEY PAY

*Cuts Tooth Decay*

# No Fluoride for Water Until Experiments End

A scheme to prevent tooth decay may be tried in Victoria but not for at least four years.

The proposal is to add a chemical called sodium fluoride to the city's water supply.

First, however, experiments which have been going on in Brantford, Ont., for the past six years must be completed. There is another four years to go in the National Research Council-sponsored program.

Dr. R. H. McDougall, B.C. representative on the commission of dental research of the National Research Council, is following the Ontario experiment with great interest.

"It is encouraging, but in elementary stages as far as application is concerned," he said yesterday.

Scientists in Brantford have been busy assembling data on a group of picked children, born during the six-year period.

"Every phase must be watched most carefully," said Dr. McDougall.

# I.W.A. Plans Strike Vote

A strike vote among some 3,000 International Woodworkers of America (C.I.O.-C.C.L.) in the interior region of the province will be taken Nov. 13, I.W.A. officials said yesterday.

The union and interior lumber operators' association have been unable to agree upon all details of a new contract.

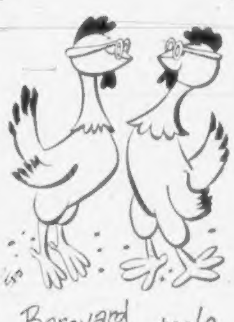


Chickens have the nasty habit of pecking each other's eyes when they get into a riff. And once the flock sees blood they all pile on and make it a free-for-all. One farmer made them cut out the rough stuff by making "spectacles" of aluminum foil. No more trouble!

We never know who will think up what new use for aluminum. But we do know that the demand for this light, strong non-rusting metal keeps on going up and up and up. That's why Alcan is busy on new dams and power plants and smelters to further step up supply. Aluminum Company of Canada, Ltd. (Alcan).

"My overseas interests were a problem...

Now ... I use the Montreal Trust in England!"

"Looking after investments over there used to mean at least one trip a year for me. Sometimes getting away was pretty awkward. Doing business by letter and cable wasn't satisfactory either.

Some time ago, I appointed the Montreal Trust's London office to look after things for me. The arrangement has been running very smoothly. I get the same full service there that I get from the Montreal Trust in Canada."

The London office of the Montreal Trust is fully equipped to act on behalf of persons or corporations with estates, assets or securities which must be administered in the United Kingdom. Inquiries are invited at any of our Canadian offices.

"A COMPANY THAT CARES FOR YOUR AFFAIRS"
Inquiries cost you nothing and may prove profitable in many ways.
Capital, Reserves and Surplus in excess of $8,000,000.

MONTREAL TRUST Company
1111 GOVERNMENT ST., VICTORIA
W. W. LEWIS, Manager
OFFICES IN PRINCIPAL CANADIAN CITIES

Why Wait Another Day?

THE MOST Beautiful THING ON WHEELS

There's no reason under the sun why you should postpone the extra satisfaction of owning a Pontiac.

Stop in as soon as you can, we'll work out a deal—and then you'll know what we mean by the extra satisfaction of a Pontiac!

You'll notice it first in the pride you take in your Pontiac's distinctive beauty, for there's nothing else like it.

And whether you choose a Fleetleader Special, a Fleetleader Deluxe or a luxurious Chieftain, you'll notice it in every mile you drive, for your Pontiac will perform brilliantly, faithfully and with wonderful economy, year after year.

But best of all you'll notice it very pleasantly on the price tag—for the extra satisfaction of a Pontiac costs nothing! If you can afford any new car, you can afford a wonderful Pontiac!

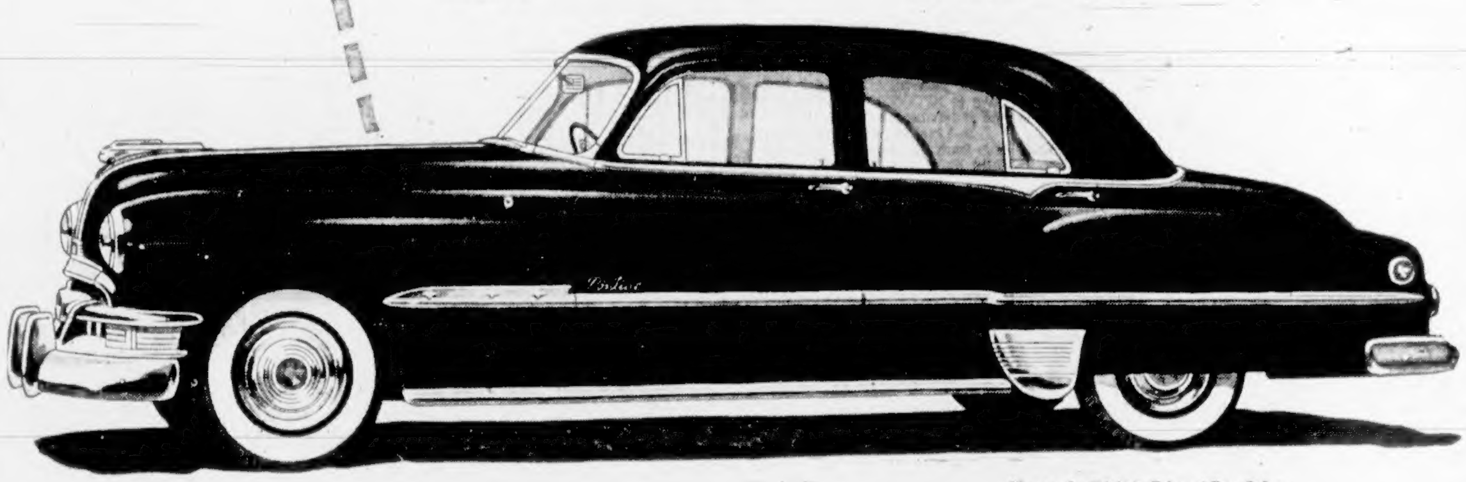

Illustrated—Chieftain Deluxe 4-Door Sedan

Dollar for Dollar you can't beat a Pontiac

GM POWERGlide

GM HYDRA-MATIC Drive

In all 1951 Pontiac Fleetleader Deluxe models you can have the wonderful ease and smoothness of POWERGLIDE—a proved, completely automatic transmission. There is no clutch pedal. In normal driving no gears ever shift, for POWERGLIDE is a torque converter drive. Wear is reduced, efficiency increased. Your car's life is longer, its trade-in value higher! POWERGLIDE is optional equipment at extra cost on Fleetleader Deluxe models.

HYDRA-MATIC, the automatic drive that has been acclaimed by motorists for over ten years can be yours on any 1951 Pontiac Chieftain. *Step on the gas to go, step on the brake to stop*—that's *all* you do in normal driving with HYDRA-MATIC; the drive that has outmoded the clutch pedal entirely! And this year it features new *Instant Reverse!* HYDRA-MATIC Drive is optional equipment at extra cost on Chieftain models only.

A GENERAL MOTORS VALUE

DAVIS MOTORS LIMITED
900 FORT ST. VICTORIA, B.C.

# Canadian Advance Force Boards Ship for Europe

QUEBEC, Nov. 5 (CP).—Canada today sent on their way to Western Europe 500 specialists for the main body of the 5,500-man force trained for General Eisenhower's armies of defense.

The troops from the 27th Canadian Brigade sailed from historic Wolfe's Cove aboard the 13,500-ton Canberra, while R.C.A.F. Mustangs, joining in farewell ceremonies, roared low over the white ship.

Defense Minister Claxton, on hand for the departure of the Greek Line transport, told the men their jobs overseas will be the "defense of Canada."

"You should be under no illusion about that," he said.

"You wear on your shoulders the name of Canada; you carry in your hands the reputation of Canada, and in your minds the spirit of Canada."

**BRIGADE TO COME**

Mr. Claxton told the men they were the forerunners of the brigade in the Talos of North Atlantic treaty organization forces under Gen. Eisenhower.

The departure, while cheerful, recalled to veterans of the Second World War the grim troop sailings of a decade ago.

The sky was overcast and the air was wintry. The Canadians sail to Rotterdam where they will board a train for camp near Hannover.

Advance parties of the 27th already are preparing the former German army camp for the rest of the Canadian force due to follow in the next few weeks.

**NOT OCCUPATION**

The 27th Brigade will be located in the British sector of Western Germany, some 40 miles from the Russian zone.

Mr. Claxton explained to reporters this morning that while the men of the 27th will not in fact be occupation troops, they will have that status from the legal point of view. This is to give them the benefit of all military "immunities and amenities," he said.

Brig. Geoffrey Walsh, commander of the 27th Brigade who will set out for Europe in a few days, was at the dockside with Mr. Claxton.

# Claims French Singled Out

OTTAWA, Nov. 5 (CP)—P. E. Gagnon, Independent member for the Quebec constituency of Chicoutimi, charged tonight in the Commons that French-Canadian troops in Korea are being singled out to serve in the most exposed areas and to do the most tedious chores.

Jean Lesage (L—Montmagny-L'Islet), parliamentary assistant to External Affairs Minister Pearson, immediately challenged Mr. Gagnon to prove his statement, because it might have "exceedingly grave international consequences," or withdraw it.

The exchange in French occurred during continued debate on the Speech from the Throne.

Mr. Gagnon said that he would stand by his statement. It was based on information given him by men returning from Korea.

# *King Much Better*

LONDON, Nov. 5 (Reuters).—The health of the King has steadily improved during the last two weeks, but need for care remains, an official bulletin from Buckingham Palace said today.

The bulletin said:—

"The King's health has steadily improved during the past fortnight.

"His Majesty is up for the greater part of the day and though he had been able to attend certain affairs of state without undue fatigue the need for care remains."

The bulletin, 21st since the King had a lung operation Sept. 23, was signed by the five doctors who have been attending him.

A London medical expert familiar with the phrasing of the bulletins described the new one as "very reassuring."

"The fact that the King has been gaining steadily in strength," he told a reporter, "means that we can look forward to an indefinite period of reasonably good health now."

# Clash Threatens In Fishing Parley

TOKYO, Nov. 5 (Reuters)—United States and Japanese fishing interests headed for a clash here today when the U.S. officially warned "newcomers" off fishing grounds already being used by other nations in the North Pacific.

William C. Herrington, U.S. delegate at the North Pacific fisheries negotiations, which opened today between Canada, the U.S. and Japan, said it was time for a variation of the principle of complete freedom of the high seas.

He said the U.S., Canada and Japan should establish a North Pacific commission for co-operation in fishing.

# *Oddities*

SHREWSBURY, Eng., Nov. 4 (AP)—Amateur gardener H. R. J. Ward carried off first prize at a flower show here for the next best thing to gilding the lily.

He dyed the blooms of his pure white chrysanthemums a breath-taking shell-pink.

"This method of color is not approved," the judges said, but as there was no rule against it, they gave him the prize.

"How I dyed them is a secret," said Ward.

LOS ANGELES, Nov. 5 (AP)—Modesty sent Walter F. Logan, 40, to the hospital Sunday.

He awoke to find his house afire and rushed to safety outside.

Suddenly he realized that he was standing there without his pants, so he dashed back into the flaming house.

He came out, with pants, but also with burns, on the shoulder, arm and hand.

**FORT FRANCES, Ont., Nov. 5 (CP)—A group of hunters today shot a large buck deer, but lost it to the farmer who owned the land the animal was standing on.**

**When the buck fell the farmer ran out and immediately claimed possession. His claim was backed up by a game warden.**

# *Treasure Schooner Wrecked*

MILFORD-ON-SEA, Eng., Nov. 5 (AP)—There's hope yet for the projected expedition to find the tabled treasure of pirate Captain Kidd.

An expedition by a crew of Canadians and Britons to find the treasure, reputed to have been buried more than 250 years in an island off Siam, set out from Gosport last Thursday in the two-masted schooner Lamorna. But the Lamorna and her treasure hunters never got out of the English Channel. A storm broke both her masts.

The treasure hunters were removed from the distressed ship by lifeboat and she finally was washed ashore near here Sunday.

# Lake Winnipeg Fishermen Rescued

WINNIPEG, Nov. 5 (CP).—Five fishermen who were stranded in their boats by an early freeze-up on Lake Winnipeg have been rescued by parties that dared flimsy ice to reach them.

At Matheson Island, in the north end of the lake, two men, whose craft disappeared last Thursday, were brought ashore in light boats which broke through thin ice to reach the vessel. The men, Capt. Paul Paulson, 40, and Elmer Briem, 20, were unharmed. Word of the rescue was flashed today to the boat's owner at Riverton, Man., by radio.

At Traverse Bay, three fishermen who had been marooned two days were brought ashore by three men who dragged and coasted a canoe through the ice to the side of the fishing craft.

Rescued were Clifford Joseph, 26; Jarvis Gorman, 19, and Samuel Thomas, 17, all of Victoria Beach, Man.

Saturday, an R.C.A.F. aircraft dropped emergency supplies to a stranded light keeper. Thick ice prevented supply ships from reaching his island in the middle of the lake.

Ice clinging to the southeast shore of the lake stopped the rescued men from reaching port after lifting their nets, Friday. A 25-mile-an-hour wind whipped up a blizzard which blotted out the boat. Ice-floes shoved it 60.2 miles before it was located at Traverse Bay, 75 miles northeast of Winnipeg.

# U.S. Navy Chief, Churchill Lunch

LONDON, Nov. 5 (Reuters).—Admiral William R. Fechteler, United States chief of naval staff, lunched with Prime Minister Churchill today. He was believed to have tried to persuade him to drop his objections to having an American as naval supreme commander in the Atlantic.

# Canada One of 20 Nations Rejecting Soviet Demand

PARIS, Nov. 5 (AP) — The fifth United Nations General Assembly rejected at its final session today a Russian demand that the question of giving China's seat to the Communists be given priority in the sixth assembly, opening tomorrow. The vote was 11 for, 20 against and 11 abstentions.

Russia's Jakob Malik threw the explosive question of Chinese representation into what diplomats had hoped would be a non-controversial, ceremonial wind-up of the fifth session.

He angrily declared "it is time to put an end to this disgraceful attitude toward the Chinese people."

T. F. Tsiang, Nationalist Chinese delegate, denounced the Russian proposal as calculated to "decrease peace." He said the regime Malik proposed to admit has been denounced by the assembly as an aggressor in Korea.

Both Britain and France abstained on the vote. Britain's Sir Gladwyn Jebb said he abstained because the was sure the question would come up again tomorrow, when the sixth Assembly convenes.

Canada voted against the Malik proposal.

Malik, urguing for his resolution, noted that a special committee of the Assembly had been unable to agree on recommendations about who should represent China. He called this "astonishing."


Step this way for foot comfort . . .

CORRECTIVE SHOES

Leather, Suede
Brown,
Black, Navy
Sizes 4 to 11

by
• MURRAY
• SLATER
• HEALTH SPOT

KING'S SHOES LTD.
710 YATES
Next to Birks

As You Like It—at Spotless

EXTRA SPECIAL
FLOOR SAMPLES

5-FT. STEEL BATHS ..... $77.50
16x24x8 STEEL SINKS with Basket Strainer ..... $17.00
18x24x8 STEEL SINKS with Basket Strainer ..... $19.00

★ WE SELL ★ WE INSTALL ★ WE SERVICE

C. J. McDowell
Plumbing and Heating Ltd.
1000 DOUGLAS ST. PHONE E 4138

tender and tasty..

ask for...
ROYAL CITY
CANNED FOODS

BRINGS FAST RELIEF for
RHEUMATIC ACHES-PAINS
MUSTEROLE

Food For Britain

If you feel warmly about
Friends, Relatives
and Business Associates in Britain
Send a Food Parcel Now
as a thoughtful expression
of your feelings towards them

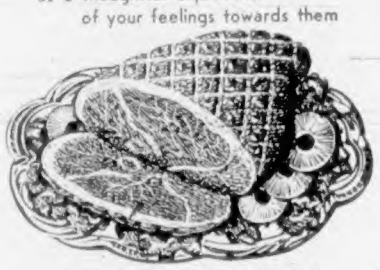

ME-202 A WHOLE PEAR SHAPED HAM
This is our choicest quality, sweet smoked and tender young ham. 14 lbs. Via steamer 13.50 Via air 17.95

For many other food parcel combinations send for our free catalogue from Canada's largest food parcel shippers

MARSHALL ELLIS LTD.
138 McGill St. Montreal, P.Q.
A Guaranteed Service
Telephone orders accepted in Vancouver at Cherry 8377

FRIENDLY LOANS $$$$$$$$ FRIENDLY LOANS $$$$$$$$ FRIENDLY LOANS $$$$$$$$

HOW to get a Friendly Loan at NIAGARA FINANCE

Drop in to see your friendly Niagara Loan advisor. He'll make it easy for you to get the Friendly Loan that suits you best. Here are important facts for you about Niagara Loans.

| | |
|---|---|
| Who can get a Niagara Friendly loan? | Anyone with a reputation for honesty and the ability to repay. |
| How much can be borrowed from Niagara? | Up to $1,000; sometimes more. |
| How quickly can I get money? | Sometimes in 20 minutes; within 24 hours on most loans. |
| How long can I take to repay? | There are many Niagara Loan repayment plans. On loans of over $500 you may take up to 24 months. Special repayment schedules are arranged for farmers, school teachers, etc. |
| Does it cost much to "buy" a loan? | No. Niagara rates are reasonable, look at the chart and remember that on loans, up to $1,000, life insurance is included at no extra cost. |
| Does a friend have to "back" my loan? | No. Many Niagara friendly loans do not require endorsers or bankable security. |
| How many ways of borrowing are there? | You can see any of these four Niagara Loan plans: 1. On cars, trucks, etc., only owner sign. 2. On husband-and-wife signatures. 3. On business equipment. 4. On farm stock and equipment. |
| Can I have a private interview with Niagara Finance? | Yes, your interview at Niagara will be private, courteous and above all, friendly. |
| Why do people borrow money? | A few of the reasons are: to consolidate a group of small debts; to meet special emergencies; for car and truck repairs; to repair or modernize homes; to enlarge a business; for seed, stock, fertilizer for farms; and to take advantage of low prices, when cash is paid. |
| Do many people borrow money? | Yes, 1 family in 7 every year. |

| YOU GET CASH | MONTHLY PAYMENTS 4 | 6 | 12 | 15 | 20 | 24 |
|---|---|---|---|---|---|---|
| $100 | $26.26 | $17.85 | $ 9.46 | $ 7.78 | | |
| 200 | 52.52 | 35.71 | 18.91 | 15.57 | | |
| 300 | 78.79 | 53.56 | 28.37 | 23.35 | | |
| 400 | 105.05 | 71.41 | 37.82 | 31.13 | | |
| 500 | 131.31 | 89.26 | 47.28 | 38.91 | | |
| 600 | | 106.90 | 56.45 | 46.60 | $36.20 | $30.90 |
| 800 | | 141.65 | 74.30 | 61.05 | 47.65 | 40.65 |
| 1,000 | | 176.40 | 92.40 | 75.75 | 59.05 | 50.60 |
| 1,500 | | 264.55 | 138.45 | 113.50 | 87.70 | 74.95 |

NIAGARA'S UNIQUE EVEN-DOLLAR REPAYMENT PLAN

| GIVES YOU | AND YOU PAY |
|---|---|
| $128.49 | 15 months at $10 |
| 211.51 | 12 months at $20 |
| 317.26 | 12 months at $30 |
| 488.27 | 15 months at $38 |

and there are 32 other even-dollar repayment amounts

NIAGARA FINANCE COMPANY LTD.
SUBSIDIARY OF INDUSTRIAL ACCEPTANCE CORPORATION LTD.
24 Winch Bldg., 640 Fort St.,
Victoria — Phone G 9365
NFC Friendly Loans
Branches in Vancouver and in 56 Other Cities Across Canada

FRIENDLY LOANS $$$$$$$$ FRIENDLY LOANS $$$$$$$$ FRIENDLY LOANS $$$$$$$$

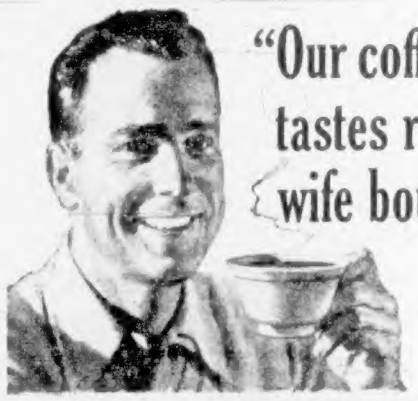

"Our coffee really tastes rich since my wife bought Edwards!"

*Extra-rich Edwards costs no more than well-known quality coffees sold in paper bags!*

Always rich coffee with the flavor sealed in

Edwards *tastes* rich because it's purposely *made* rich . . . a blend of many rich coffees. It's roasted only to order . . . in small, rich batches . . . then rushed to your Safeway. *You* get it the way coffee *ought* to be—rich, fresh and fragrant. And does it make a difference? One fresh pound will prove it!

Blended, roasted and vacuum-packed in Western Canada

Featured at SAFEWAY

Double Duty — Double Beauty

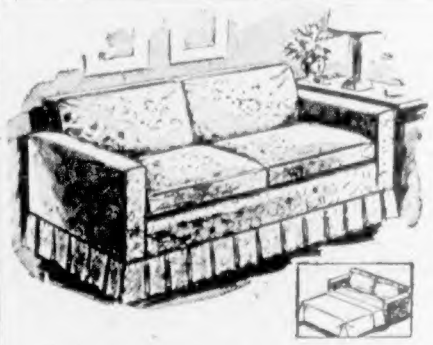

That's what you'll get from EACH of these wonderful values for your home. Call in now, and see these

40th ANNIVERSARY SPECIALS IN

DAVENPORTS

ARMLESS LOUNGES covered in fine VELOUR, in choice of green, wine or American Beauty. ONLY ..... 69.00

STUDIO COUCH . . . opens to two single or one double bed. Tapestry covered, only ..... 79.00

2-PIECE DAVENPORT SUITE in a practical velour cover. In a fine choice of eight colors. Special, only ..... 139.00

2-PIECE DAVENPORT SUITE in all-wool frieze. In choice of four colors . . . Makes fine chesterfield by day and comfortable bed by night ..... 199.00

SEE THE NEW "Rest-a-Guest" Love Seat
Here's a smart addition to your home . . . for living room or den. In wool frieze, it takes little room, yet opens to a fine double bed size.
169.00

Standard FURNITURE
DENNYS OF VICTORIA
Phone B 5111

Right Through — Yates to View

Children Love VITOGEN

the Tonic that Tastes like a Treat

Having trouble finding a tonic the children will take without a fight? Try new improved VITOGEN. Children love its delicious, rich, malty flavour! And it's so good! VITOGEN contains Vitamins A, D, B, and B2, plus the minerals, iron, calcium, phosphorus, copper, potassium and iodine, all the essential elements that help build sound, healthy children. Help your children to health this easy pleasant way—get the new, improved VITOGEN from your drug store or counter today!

8 oz. $1.25 16 oz. $1.95 32 oz. $3.25

NEW, IMPROVED VITOGEN NUTRITIVE TONIC

SOLEX
The brightest word in home lighting
Take home a carton today

1858 **The Daily Colonist** 1951

AN INDEPENDENT NEWSPAPER. THE ORGAN OF NO CLIQUE OR PARTY

Published at 2631 Douglas Street, Victoria, B.C.

SETH HALTON, Publisher — SANDHAM GRAVES, Editor-in-Chief

Subscription Rates: By city carrier, $1.25 per month. By mail, British Empire and American Continents, $12.00 per year; $1.00 per month. Other countries, $24.00 per year; $2.00 per month.

TUESDAY, NOVEMBER 6, 1951

# Canada's Air Guard

HON. C. D. HOWE'S announcement as to Canada's air defenses in the north, while made abroad, will be of considerable interest to Canadians everywhere. If, as Mr. Howe indicates, this country is intent upon putting through a chain of air stations at or near the Arctic Circle, these, coupled with an interlocking radar screen, will be of first rate importance in the general defense scheme of this continent. The Minister of Production, while naturally not too specific about location and details, nevertheless said more about the subject than had yet been vouchsafed in official circles at Ottawa. The thought and the tone were encouraging, and the established fact will be even more so when it is accomplished.

There was encouragement, too, in what Mr. Howe had to say about Canadair Ltd., in that, after delays and initial starts, Canada is now manufacturing certain types of aircraft on a progressive scale. These include jet-fighters and trainers, and something still more important—the ability to stockpile in impressive numbers. With it all, however, there is still a long way to go before Canada can feel either safe or happy with regard to its own responsibilities for a state of preparedness in a tense world.

What will be pleasing about Mr. Howe's statement is not so much the relatively little that has as yet been done, but the promise that air defenses are definitely under scrutiny and are being tightened up. For a young country of relatively limited means, Canada's contribution in the air may never be very large by comparison with what other nations have done and can do, but there is no reason why the quality of that effort need be second to any other. This nation has the men, the brains and the integrity to make a most significant contribution to our times.

# Nation Without a Flag

AN AMERICAN writer, reporting on Princess Elizabeth's visit to Washington, fell into unfortunate but wholly understandable error in the matter of the flags displayed for the occasion. Describing the banquet which Princess Elizabeth gave for President Truman, he referred to the fact that it was at the Canadian, not the British, embassy, and added that "it was the Canadian, not the British, flag which fluttered behind her."

The unhappy truth of the matter, of course, is that it was not a Canadian flag at all, because there is no such thing. It was the red ensign, an honorable flag with a background of the finest tradition, but no more Canada's property than that of any ship of the British merchant marine. The red ensign does duty as the flag of Canada because this nation, the senior partner in the British Commonwealth, has no distinctive emblem of its own, nothing to signify the independence of which it is so proud. Without disrespect to the red ensign, its display on Canadian soil can only be described as a makeshift.

It was an occasion of great pleasure to the people of this country when the Heiress Presumptive visited Washington officially as a Canadian Princess, with all arrangements made by the Canadian rather than the British embassy. That sponsorship must have helped to impress upon the people of the United States the position which this Dominion occupies in the Commonwealth. It is much to be regretted, however, that at her meeting with the President of the United States the Canadian Princess could not stand in front of a Canadian flag. Reporters in Washington may have been unconscious of the paradox, and pardonably so, but the Princess herself must have been aware of it, both there and during her tour of the Dominion.

# Too Stringent a Remedy

THE RETURN of the annual tax sales of municipal tax-default properties revives once more the basic question as to whether or not the present law under which these properties are escheated is not much too drastic and stringent for the needs of the case. It is one thing for municipal treasuries to be given a lien on property which is in arrears of taxes beyond the warning period, and another to be permitted to take the whole thing lock, stock and barrel for the relatively small equity which the corporation has in the property at that time. What is being argued here is the principle of the matter, and not any individual case. The Municipal Act has carried these rights for a long time but where in truth is the equity of the case? Should an owner be closed out in this summary fashion, while 90 per cent of the real equity is still his own?

It has long been obvious that municipalities need some powers by way of tax lien or otherwise, else they would not be able to collect their revenues at all. Was it ever intended by the legislature, however, that they could sequester 100 per cent of property values on a claim amounting to 10 per cent, if that? That seems far too stringent a remedy. The present-day redemption features do not alter the case: a tax default owner, who presumably could not find the tax arrears in the first place, is given the option of finding that sum, plus whatever else the buyer paid at the tax sale, plus interest at 6 per cent for the term involved. In short, this is not a wide redemption right nor a very practical one. Without weakening the control of a municipality over tax collections, a more equitable scheme could—and perhaps should—be found for the future.

# Readers' Forum

Letters to the editor on any topic of genuine interest are welcome if they are brief, accurate and fair. No letter will be inserted in whole, or in part, except over the signature and address of the writer. Unsolicited correspondence cannot be returned.

### WANT TELEVISION SET

Sir,—The patients at the Pavilion of the Jubilee Hospital were naturally very pleased to see the story in Saturday's paper describing our craft work and our efforts to obtain a TV set out of the profits from this work. Omitted, however, was mention of the instigator of the project, Jerry Gosley, whose "Smile Show" is well known in the city, first presented the idea to us a few weeks ago while putting on his lively entertainment here. It is largely through Mr. Gosley's efforts that we are now making progress towards getting the television set.

EDWIN D. BAKER.
The Pavilion, Jubilee Hospital, Victoria, B.C.

### DRIVING TESTS

Sir,—In connection with this subject, which the recent correspondence reveals has caused some perturbation in the minds of many car owners who, like myself, have seen more than three score years, I would like to know if statistics have been published by any traffic department showing which of the following classes are responsible for the most traffic accidents:

The driver under the influence of liquor; the young man to whom speed is the thing; the commercial driver, who from my own observation, continually exceeds speed limits, cuts corners, travels around blind corners with speed, and to whom time is more important than safety; or the elderly driver, who knows his limitations, who gives the proper signals, and who mostly drives sedately and intelligently.

A. R. DAVIDSON.
2541 Killarney Road, Victoria, B.C.

### B.C. AND ALBERTA

Sir,—Alberta's "happy financial state" does not derive from its oil. This is a timeworn political catch-phrase that has no foundation in fact. Last year, I am told, the government revenue from oil in Alberta was about $35,000,000.

Compare this with the revenue B.C. derived from its lumber alone, $400,000,000, no less. Add to this her revenue from fisheries, mines, etc., and you will see that B.C.'s revenue outstrips Alberta's oil by several hundred millions.

But is B.C. prosperous like Alberta? Not on your life it isn't. Here we are suffering the lowest standard of living in our history. Here we can only have a good meat meal one day a week, or eat horsemeat. Milk is scarce and costly. We can't afford cotton sheets any more. And we are taxed beyond the limit of economic reason.

B.C.'s revenue from the 3% sales tax alone came to $32,500,000, yet Mr. Anscomb has to borrow another $35,000,000 and will tax us accordingly. We were told that the B.C. Police were disbanded to save the province money. This saving has produced nothing but more taxes.

Alberta began reducing taxes years ago, before oil came into its own. So why sneer at those who want the same kind of government in B.C.?

Because I am addicted to salmon, am I inconsistent and disloyal if I don't go on eating it when it is rotten with decay?

HILDA G. HOWARD.
R.R. 2, Victoria, B.C.

### A SONG AND AN EGG

Sir,—I am not in the habit of writing to the papers, but the following hit me like a ton of bricks and hasten to get it off my chest:

I have listened to the nightingale, thrush, lark, cuckoo and other song birds, singing in their native haunts. I have also listened to the children of Nanaimo proudly giving forth with song of praise and welcome to their Princess and Prince. Both children and birds with their songs, brought a great thrill, but never have I been so mightily affected with an incident of yesterday, when the first pullet of my young flock arranged for the debut of an oval object which will ultimately lie alongside a rasher of bacon.

The thought of such a dish has taken me from my subject, so to return: As my lonely pullet stepped from the nest she, a little perplexed, glanced backward and then burst forth into a veritable song of victory.

The songs of the wild birds were wonderful, those of the Nanaimo children made me proud, but never have I been so thrilled as when my New Hampshire pullet so loudly announced the arrival of her contribution to my high cost of living.

Upon leaving the henhouse, she walked among her startled friends, picking up leaves and tossing them over her back; a march of successful achievement, if ever there was one.

GEORGE W. BALL.
Box 2379, R.R. 4, Cordova Bay, B.C.

The new imperialism

# Thinking Aloud

**"... of shoes—and ships—and sealing wax—of cabbages and kings."**

By TOM TAYLOR

I seem to have upset some people last Tuesday. It's not surprising, I felt a trifle upset myself.

You will remember, maybe, that I was wroth with the Ottawa johnny who's making it awkward to get a passport to go on holiday to, say, Great Britain. My remarks struck the immigration folk as well, as a bit thick, let us say.

They also, I'm told, startled some dear old ladies, whom I wouldn't alarm for all the passports in Canada. One seemed to think she'd be deported, whereas my complaint was not that anyone might be put out of the country but that it seems as though for a lot of people it's going to be hard to get out.

Anyway, I've been investigating the matter further.

The requirements I listed as necessary are as stated. They're what a passport officer in Ottawa suddenly advised a local travel agency as needful henceforth—proof of legal entry, be this two or thirty-two years ago; either by landing card or date and name of ship and port, or of guardian if you were carried ashore as a baby.

I still think these requirements, for many people, are absurd.

Incidentally, this change in passport regulations has been sort of sneaked in. It wasn't publicly announced, nor has any reason been given for it.

I gather, though, that it's part of a tightening-up process. You might even say a screening. The thesis that it's better that a guilty person should go undetected rather than that a lot of innocent people should be badgered doesn't hold, at least not now, with the passport bureau.

As I see it, some passports, maybe, have been given out a bit too easily. This as you know is a pretty troubled world and there are fishy characters moving around these days. Anyway, I believe that in recent times some individuals getting passports were found to be, indubitably, illegal entrants in the first place.

* * *

So, for the sake of a few miscreants, thousands of bona fide citizens have to dot every i and cross every t, to prove their p's and q's, which doesn't satisfy me at all.

Unless officialdom isn't so rigid as it appears.

The advice from Ottawa I've mentioned sets out the information you must supply if you want a passport. It says nothing about precisely what evidence will be accepted if you can't provide what's wanted, and no one here seems able to tell me. Since omissions are no guide to anything it was a fair deduction that a prospective traveler would thereupon be hamstrung.

However, I'm assured by the senior immigration official here that if you didn't smuggle yourself into Canada you needn't worry too much. You'll get your passport. It will take longer, but somehow they'll get around your lack of landing card or the impossible memory test.

Maybe an affidavit, or something, will do the trick. I hope so.

But what beats me is why changes in regulations affecting the public are not made public, and not explained. Just as though public business was the private privilege of government departments, which it most decidedly is not.

* * *

Well, that's that. After today the image you see at the top of this column will be absent for a brief while, its owner having gone on holiday. He's hoping, naturally, that you'll miss him.

*Gerald Waring*

# Reports From Ottawa

FOR 15 years John G. Diefenbaker has been preaching in parliament and out the need for a more adequate definition of the basic individual rights of Canadians than is contained in our constitution and laws.

Five years ago he presented parliament with a proposed bill of rights as an amendment to the Citizenship Act. It listed the most elementary rights: freedom of religion, speech, and peaceable assembly; plus a guarantee against usurption of parliament's right to suspend habeas corpus, and a guarantee that no one should be required to testify before any tribunal or commission without legal counsel.

The government refused to accept Diefenbaker's amendment on the grounds that it was unnecessary, and would distinguish between natural born and naturalized Canadians since the Citizenship Act applies only to the latter.

In 1947 Diefenbaker sponsored a private member's resolution calling for passage of a bill of rights, but parliament never got around to dealing with it. He took similar action two years later, and every year since then has had a bill of rights resolution before parliament.

* * *

There's such a resolution on the House of Commons' order paper right now, under Diefenbaker's name. Indeed, there are two, for David Croll (Liberal, Toronto-Spadina), inscribed a similar resolution there. For although Diefenbaker has taken the lead in advocating a bill of rights, a number of Liberal and C.C.F. M.P.'s have been active supporters of the idea.

One of the foremost among them has been Senator Arthur W. Roebuck (Liberal, Toronto-Trinity), who headed a Senate committee which conducted an exhaustive inquiry into the status of individual rights and freedoms in Canada. The Roebuck committee recommended last year that the British North America Act be amended to include a bill of rights.

Despite continued agitation in favor of this proposal, the government has taken no action. It is not unsympathetic, but some of its Liberal supporters are, so it would rather avoid the issue.

Indeed, it is doubtful if all the M.P.'s of Diefenbaker's own Progressive Conservative Party are behind the brilliant Saskatchewan lawyer in his advocacy of a guarantee of fundamental rights. However, the C.C.F. supports him to a man on this subject, for a national bill of rights has been a C.C.F. objective since the Regina manifesto was promulgated nearly 20 years ago.

* * *

Since the passage of the Citizenship Act in 1946, Diefenbaker has enlarged the list of rights which he believes should be safeguarded by enshrinement in the constitution. They are:

Freedom of religion, speech, assembly, and the press and radio; freedom from unreasonable state interference with an individual's person, home, reputation, activities and property; freedom from arbitrary arrest; and in particular a guarantee that habeas corpus shall not be suspended except by parliament; and guarantees of the rights of trial without undue delay, of representation by counsel, and equality before the law.

Parliament is unlikely to discuss the subject before this short session adjourns about December 10. However, John Diefenbaker's resolution will be back on the order paper when parliament meets again early in 1952. By keeping it there, he hopes that eventually pressure for action will become so great that the government will be forced to accept a Canadian bill of rights.

# Wrong Label

**(From The Toronto Telegram)**

UNIVERSAL pensions for all over 70 without a means test were, it was originally announced, to be on a contributory basis. The plan unveiled by Mr. Abbott carries the implication that any similarity between the government's proposals and a contributory basis plan is purely coincidental.

True it will have to be paid for, to the tune of from $240,000,000 to $336,000,000 a year, but no one will have any certainty how much he is paying for his pension as the funds from which it will be paid will be accumulated from an increase in the income tax, an increase in the corporations tax, and a slice off the sales tax, which is to be maintained at its present figure. Use of the sales tax for this purpose is particularly obnoxious because it implies permanent retention of an excessively high tax with its inequitable pressure upon people who can ill afford it.

Two ministerial contributions to the subject indicate how far the original contributory idea has been lost to sight. Health Minister Martin has hailed the plan as "frank recognition of the cost of old age security as a charge upon the nation's current production." And to this Mr. Abbott has added, "The cost is heavy. There is no magic in government finance. A dollar paid out to one person must first of all be taken away from another." What the new plan does is prevent the other fellow knowing just when or how the dollar is taken away.

# *Fun, Fact and Fiction*

Often misused, the word "meticulous" seems to apply all right to the caption-writer who put this under a photograph: "Winston Churchill (right, with cigar) . . ."

* * *

**Decadence is noted in the criminal class. A California burglar was routed recently by a chihuahua.**

* * *

When his health began to fail, an easterner decided to go west to the wide open spaces. In a small town in Arizona, he approached an old man sitting on the steps of the local store. "Say," he asked, "what's the death rate around here?" "Same as it is back east, brother," replied the old fellow, "one to a person."

* * *

The peacelovers of the world are waiting for the sunrise. Until then there is not much point in holding a new tax bill up to the light for holes.

* * *

Another safety prize winner, having driven a truck for years without mishap, says sufficient sleep is the secret. But not in the same eight hours.

# The Packsack

OF GREGORY CLARK

IN a new book on Frederic Chopin, "The Life and Death of Chopin," by Casimir Wierzynski, there is one blazing diamond of a phrase. It is from a letter Chopin wrote to one of his many loves, and he is referring to an earlier love, George Sand, the great French woman novelist, and her son.

"But there too," he wrote, "they suffer, and they suffer all the more because they are probably ageing in anger."

* * *

Chopin apparently thought in words as magically as he thought in music. Ageing in anger is one of those critical phrases that, if it were widely known, would undoubtedly affect a great many lives. Some of the unhappiest souls on earth are those who are ageing in anger.

Ageing in malice, or in spite, or with a grudge, are familiar enough experiences among us all. Part of the slowing-up process of the body and mind seems to involve hanging onto the hotter and perhaps more exciting emotions. Our glands are the first of our gadgets to wear out. Possibly a sense of vitality surges through us when, growing old, we give way to anger or spite, so stirring up the glands which are automatically roused by those emotions. It is the cocktail of senility.

* * *

In a family, there is experienced a great variety of love, the love of lovers, the anxious and breathless love for small children, the hearty and quarrelsome love among a growing family, the anguished love for the ill and misfortunate. But there is no love that lingers so long in memory, that becomes a tradition and a heritage to compare with the love for a man or a woman who ages in tranquility, and whose life closes with the effect of the end of a Chopin nocturne.

# Nagging

LONDON, (NANA - Kemnews). — What constitutes nagging? When does nagging entitle a man to a divorce?

These were questions which three lords justices argued over and disagreed over in the British Court of Appeal. They were discussing a judge's decision to grant a divorce to a husband whose chief complaint was that his wife's nagging was cruelty.

Lords Justices Denning and Hodson thought the judge was wrong, but Lord Justice Somervell agreed with with him. The wife's appeal against the decree accordingly was allowed.

* * *

Said Lord Justice Denning: "It would be a dangerous thing for marriage if a wife could be divorced simply because she frequently complained of her husband's misdoings.

"If a husband behaves badly, he cannot expect his wife to remain silent. The remedy for him is to mend his ways, and to remove the causes for complaint.

"The more loving the wife is, the more jealous she will be, because she will feel herself in danger of losing all that she lives for.

"Reproaches are not cruelty unless they are carried on so unreasonably and long as to be wholly out of proportion to the occasion."

* * *

Lord Justice Hodson: "In all cases where what is called nagging has to be considered, it is important to examine how the complaints which are described as nagging arose—for it is an easy accusation to make, especially for a man against a woman, and a difficult one to refute.

"The conduct complained of must be such as can fairly be described as cruelty. Otherwise, the court might be asked to find cruelty when mere domestic unhappiness had brought about a deterioration in the health of one or other of the partners."

Lord Justice Somervill, disagreeing, said that the lower court justice had said that in the latter part of her married life the wife enjoyed hurting her husband.

"I do not think," said the judge, "that this is a case in which this court should interfere" (with the decision of the lower court).

# With the Classics

### *"Valiant-for-Truth"*

Who would true valour see,
Let him come hither;
One here will constant be,
Come wind, come weather.
There's no discouragement,
Shall make him once relent
His first avow'd intent,
To be a pilgrim.

Whoso beset him round
With dismal stories,
Do but themselves confound;
His strength the more is.
No lion can him fright,
He'll with a giant fight,
To be a pilgrim.

Hobgoblin, nor foul fiend,
Can daunt his spirit:
He knows he at the end
Shall Life inherit.
Then fancies fly away,
He'll fear not what men say,
He'll labour night and day
To be a pilgrim.

—JOHN BUNYAN.

# Percy Scurrah Third Alderman Planning to Seek Re-Election

Four candidates are now definitely in the running for seven city council seats, three of them present aldermen.

Alderman Percy Scurrah is the third alderman whose term expires this year to announce his candidacy for a council position.

"There are a lot of problems coming up in the next two years for which my past two years experience should prove valuable," said Ald. Scurrah in announcing his intention to run.

He said it was "difficult for a new man to be of service . . . experience is going to be worth a lot to the city council during the next two years."

**TWO OTHERS**

The other two aldermen who will seek re-election are Ald. Waldo Skillings and Ald. William Panfold.

Former police chief J. A. McLellan is the only outsider to state definitely that he will run for council. City Hall officials believe that Roy Whittle, I.W.A. business agent, will announce his candidacy shortly.

Mr. Whittle has stated that he has been "considering" the move. The young labor leader was elected last year but unable to take his council seat owing to a property disqualification.

Still definitely in the mayoralty race are Ald. Aubrey Kent, Ald. [illegible] and prosecutor Claude Harrison.

**TOYS WITH IDEA**

Ald. Millard Mooney says he is still "toying with the idea" of running for mayor.

"Hundreds have told me they would back me up," said Ald. Mooney yesterday.

Ald. Mrs. Margaret Christie, the fifth alderman whose term expires this year, is still undecided. She said yesterday her decision would "depend on a lot of things."

Meanwhile, rumors of other "possibles" are flying thick and fast. Among these have been William Hamilton of Luney Bros. & Hamilton, Hugh Stevens, chairman of the city town planning commission and J. M. Wood of Wood Motors.

All three denied any suggestions of their candidacies for council seats, however.

"They've been after me," said Mr. Wood, "but frankly I couldn't spare the time."

Only one of four school trustees whose terms expire this year has stated that he will run again for a school board position.

He is W. P. Jeune of Saanich. A. W. Trevett and Major R. H. Green of Victoria, and J. A. de Bourcier of Oak Bay have made no announcement.

Police commissioner J. E. Neely said yesterday he will announce his intentions shortly.

## Regiment Relieves U.K. Sudan Unit

KHARTOUM, Sudan, Nov. 5 (AP).—A British regiment arrived here today from Trieste to relieve another unit which is completing a 12-month tour of duty in the Sudan. The outgoing regiment is en route to Fayid in the troubled Suez Canal area.

# Fred E. Norris Running For New Oak Bay Term

Fred E. Norris, Oak Bay councillor for the past two years, will seek re-election next month.

Mr. Norris, 2086 Granite, is the first Oak Bay councillor whose term expires this year to announce re-election plans.

George Murdoch said he has yet to make a decision and added that he would first like to talk with ratepayers. J. V. Johnson also hasn't decided.

Reeve P. A. Gibbs is expected to announce his intentions soon.

# New Home Destroyed By Blaze

Fire destroyed the new $3,000 home of Mr. and Mrs. John Dart on the isolated west side of Florence Lake Sunday.

Mr. Dart and his seven-months-old son were together in the house when the fire was started by an upset oil lamp. Mrs. Dart had left home earlier in the day to visit friends.

Langford firemen rushed out to fight the fire but because of the narrowness of the trail were unable to get their equipment close enough to stop the blaze.

Although the house is out of the Langford fire district, Chief Rodney Bayles of the Langford Fire Department gave what aid he could.

Mrs. Dart had not returned when her husband and their small son left the scene of their loss to spend the night at the home of friends.

The house was partially covered by insurance.

# Missing Tug Reaches Port

ANCHORAGE, Alaska, Nov. 5 (AP).—The army reported today the missing tug Kotzebue with six persons aboard pulled into Nome Sunday morning.

The Kotzebue, owned by Archie Ferguson of Kotzebue, was reported missing in Bering Sea storms last week trying to return from St. Lawrence Island.


See . . .
ENTERPRISE OIL RANGES
Save 35% on Your Oil Bill
See Demonstration on Working Unit in Our Store
PEDEN'S STOVE STORE
723 JOHNSON STREET — PHONE E 1151

★ BIG TRADE-IN VALUE AT MACDONALD'S
ON ANY MOFFAT RANGE
MACDONALDS
712 YATES E 1171

Savings Accounts Welcomed
at
The Huron & Erie MORTGAGE CORPORATION
"Older than the Dominion of Canada"
1130 Government St., Victoria
G. E. G. Whitaker, Manager

BRAND NEW FLOOR POLISHER
ONLY $18.05
FOR FREE TRIAL IN YOUR OWN HOME. WITHOUT OBLIGATION
PHONE
B 2231
24-HOUR PHONE SERVICE
Or Write 850 Fort St., Victoria, B.C.
STATE
NONE SOLD TO TRADE
Vacuum Stores of Canada Limited

WELCOME TO VICTORIA
PACIFIC LOGGING CONGRESS
TITAN CHAIN SAW

REPRESENTATIVES
Ramsay Machine Works
Est. 1903
1630 STORE STREET — G 5314

NOW-It Costs Less
by B·O·A·C Luxury Flights

MONTREAL-LONDON
and return
You save 12% on round trip rates now in effect—and the saving is 25% if return trip is made after November 30th!
Yet you enjoy the same luxurious B.O.A.C. service. Flights on B.O.A.C. Double-Decked Stratocruisers—world's largest, fastest, most luxurious airliners. Complimentary meals and appropriate mealtime drinks. And for only a slight extra charge you can enjoy the luxury of a full-size berth.
FLY B·O·A·C — Over the Atlantic—And Across the World
BRITISH OVERSEAS AIRWAYS CORPORATION
Reservations, through your travel agent, railway ticket office or call B.O.A.C. Montreal Laurentian Hotel, Tel. UNiversity 6-5661—Toronto, 32 King St. W., Tel. EMpire 3-4423.

1 Day Service at Spotless

"Difficult Day?.. Take a Disprin"
Why DISPRIN? Because DISPRIN is soluble and substantially neutral. When taken in water as recommended, it enters the stomach as a true solution and not as undissolved particles. It is therefore less liable to cause stomach discomfort.
DISPRIN is readily absorbed. Because it definitely dissolves (not merely disintegrates) DISPRIN permits speedy absorption and gives quick relief.
DISPRIN is palatable. Even children will take it readily.
Sciene Progresses
For 50 yeo we have used little white tablets-acetylsalicylic acid—for relief of pin. Today this familiar pain-killer is ailable in a new form without the disadvantages of acidity, insolubility ot bitter taste: It is called "DISPN" and is sold at druggists everehere.
"DISPRIN" is eilable in Bottles of 26 tablets or Hany Pocket Folders of 8.

SAFE SPEEDY PLEASANT
DISPRIN REG'D
. . FOR PAIN RELIEF
BY THE MAKERS OF 'DETTOL' ANTISEPTIC . . . RECKITT & COLMAN (CANADA) LIMITED . . . PHARMACEUTICAL DIVISION . . . MONTREAL.

Our choice is Black Cat always for quality and freshness*

The cigarette which never varies in quality—an is ALWAYS FRESH!
ALSO BLACK CAT FINE-CUT FOR ROLLING YOUR OWN

"I Get Along Fine On My Party Line . . .
BY KEEPING MY CALLS SHORT"

Watching the length of your telephone calls is just one of the little courtesies that add up to harmony between party line neighbours. It's thoughtful too, to space your calls fairly and hang up gently when others are on the line. And of course everyone knows how important it is to release the line quickly in an emergency.

BRITISH COLUMBIA TELEPHONE COMPANY

# Mob of Killer Whales Invades Brentwood Bay

A thrilling outdoor show in which between 40 and 50 killer whales played leading roles was witnessed by a number of people Sunday afternoon in the Brentwood Bay area.

Among those seeing the mammals, commonly described as blackfish, was Gordon Hardy, 11 San Jose Street, and a group of friends.

"We were working on some property overlooking Satellite Channel when we first heard the noise," he said. "There must have been between 40 and 50 of them . . . all traveling as one big school."

"The water was very clear and very calm. We could see the blackfish under the water several seconds before they crashed through the surface.

"One of the big black brutes jumped clean out of the water . . . he seemed to stand on his tail, and when he hit the water again on his side I'll bet the noise could be heard half a mile away."

The killer whales appeared in the vicinity about 2 p.m., Mr. [illegible] that time the water "seemed almost alive with dog salmon. But after the whales left we didn't see a single fish jump anywhere until many hours later."

"The whales came through Satellite Channel and went into Brentwood Bay . . . later we watched them leave in the direction of Genoa Bay."

Ray Sims, 2238 Shakespeare Street, another member of the work party, said he had never seen so many killer whales in one group before in his life. He is familiar with the British Columbia Coast, having spent several seasons commercial fishing.

More than one-third of all Swedish railways are electrified and most are government-owned.

# News in Review

By ERITH M. SMITH
Colonist Telegraph Editor
(From AP, CP, INS, Reuters)

A staunch anti-Communist labor campaigner, says an **Oslo** dispatch, has been awarded the Nobel Peace Prize for 1951. He is 72-year-old Leon Jouhaux of France, who has been credited with saving the French labor movement from being subverted by Communist leadership.

On the international front, Jouhaux has championed the movement for a United States of Europe and has always preached for world peace in speeches to his labor followers.

* * *

## What They're Doing

At the United Nations General Assembly meeting in **Paris**, the U.S. is reported ready to accept the old Russian challenge for a world-wide arms count. British, French and Canadian support was indicated for the U.S. move, but most delegates were not hopeful of an atomic agreement.

* * *

In **London** Clement Attlee, defeated Socialist prime minister, last night received the Order of Merit, one of Britain's most coveted decorations, from King George. Founded in 1902, the order has a limited membership of 24, save for foreign honorary members.

* * *

## What They're Saying

A **New York** report says President Truman and two of his top controls officials have, in effect, asked the C.I.O. to put the brakes on wage demands during the present emergency. One of the major tasks facing the U.S., Truman said, is to get high defense production without bringing on renewed inflation.

* * *

A U.S. magazine in **New York** says that Dutch Schultz, prohibition-era beer baron, was killed by mobsters in 1935 to prevent him from assassinating Thomas E. Dewey—then a racket-breaking special prosecutor, and now governor of New York State.

* * *

Health Minister Paul Martin says at **Pembroke**, Ont., that the fact-finding phase of a country-wide sickness survey, started last fall, has been completed. A great mass of information, he adds, is now being tabulated and analyzed.

* * *

## People in the News

In the bustle of a busy day of conferences in **Washington**, Gen. Dwight D. Eisenhower found time to spend 50 minutes in a dentist's chair. He came out smiling.

* * *

In **Tokyo** Premier Shigeru Yoshida has spurned the first post-war invitation to attend a social function at the Soviet Mission residence in the Japanese capital.

* * *

U.S. Admiral William M. Fechteler has failed in **London** in his attempt to budge Prime Minister Winston Churchill from his insistence that a European be named Atlantic Pact naval commander.

* * *

## From Here and There

The strike at **Olympia**, Wash., of 55 East Indian crewmen of the British ship Empire Wallace has ended. A long conference in the captain's quarters ended the dispute caused by the men's demands for warm clothing, fresh vegetables and overtime pay.

# Army Status Topic of Talks

BONN, Nov. 5 (Reuters).—Alex Ross, Canadian associate deputy minister of defence, today began discussions with the British high commission on the status of the Canadian 27th Infantry Brigade group, whose advance party has arrived in the British zone.

He was accompanied by Thomas Davis, Canadian ambassador to West Germany, and Arthur Andrews, an embassy offical.

**SARTORIAL PRIORITY**

LONDON (CP)—A peculiarly-shaped package was given top priority at London airport. Labelled "Urgently required, handle with care," and addressed to a Mr. Sen Chee-Wong of Hong Kong, the package contained—a shiny top hat.

itch
Get Prompt Relief with Cuticura
Eczema! Rectal! Enjoy prompt relief from itching, with soothing Cuticura Ointment. Contains scientific medicinal ingredients. Buy at druggist today.

the girls don't agree on sports

but they do agree on

Underwood de luxe All Electric

This great new typewriter reduces your typists' work to a minimum—*every control is electrically operated.* Hands need never leave the keyboard because Underwood, and *only Underwood* has the time saving, automatic *Electric Margins.* Every impression is exactly uniform and typists work much faster, with less fatigue.

A growing number of modern businesses are switching entire departments to Underwood All Electric Typewriters for better manifolding and multiple copy work. Many more clean cut, legible carbons can be typed at once and far better stencils prepared.

*Learn why this is the most economical and practical machine for your business. Call Underwood now for a demonstration right in your office.*

Underwood Limited
SAM HILL, Manager
762 Fort St., Victoria Empire 8621

BUY COLONIST CLASSIFIED ADS . . . THEY PAY

ECONOMIZE with Kem-Tone
The paint for beautiful WALLS & CEILINGS

Wilson Motors Ltd.
YATES AT QUADRA
Open Evenings Till 9
X 1108 E 1108

MORE PEOPLE BUY USED CARS AT WILSON'S THAN ANY OTHER PLACE
EVERY ONE AN O.K. CAR

| | | |
|---|---|---|
| '50 | OLDSMOBILE "88" SEDAN with radio and heater | $3195 |
| '51 | CHEVROLET BELAIR | $2925 |
| '49 | OLDSMOBILE SEDAN Hydra-matic drive radio and heater | $2595 |
| '50 | DODGE SEDAN | $2145 |
| '50 | CHEVROLET 2-DOOR | $2095 |
| '50 | STUDEBAKER 2-DOOR | $2095 |
| '47 | BUICK 2-DOOR | $1995 |
| '50 | CHEVROLET SEDAN with heater | $1995 |
| '49 | CHEVROLET SEDAN with heater | $1845 |
| '48 | DODGE SEDAN with heater— | $1695 |
| '47 | STUDEBAKER SEDAN with radio and heater | $1495 |
| '49 | VANGUARD SEDAN | $1495 |
| '50 | AUSTIN SEDAN | $1395 |
| '46 | HUDSON SEDAN with heater | $1395 |
| '49 | AUSTIN SEDAN | $1295 |

And Scores More to Choose From

"HIGHWAY ROBBERY!"

CRIED MR. DUDGEON

Seems he couldn't believe that cold weather would ever steal up on his car. But it did—one cold morning while driving north on his way to an important business call.

The radiator froze, and a burst of steam gushed from under the hood. So there he was—held up for a week with no car! Little wonder he cried, "Highway robbery!"

MORAL

Have your Shell Dealer install Shellzone permanent Anti-Freeze today or first thing tomorrow—the supply may not last. Shellzone, when installed by your Shell Dealer, carries a guarantee, in writing, for winter-long trouble-free cooling system protection.

When you add it all up...

WHEN you consider the men, women and money needed to operate *3,700* branches—you see what is involved in looking after the greatly increased demands made by busy Canadians upon their chartered banks.

In ten years . . . with bigger staffs and higher wages, payrolls have jumped from $40 million a year to $102 million

. . . taxes, federal, provincial and municipal, have risen from $9.5 million to $20.7 million a year

. . . interest paid to depositors has increased from $22 million to $57.8 million a year.

And these are only three of *many* expense items. Yes, today more than ever, it costs money to run a bank.

One of a series by your bank

# R.C.N. Depot Work Starts

OTTAWA, Nov. 5 (CP)—Work has started on a $6,000,000 bulk storage depot for the Royal Canadian Navy on 96 acres at Ville LaSalle in Greater Montreal West, the navy said today.

It is to supply naval ships and establishments on both coasts and for naval divisions throughout Canada.

First buildings are to be ready for use early next summer with the depot in full operation in one year.

To be built are an administration building, four storage buildings, one "inflammable" store, a motor transport garage, a central heating plant and a power plant.

A combined naval and civilian staff of 500 will operate the depot.

**NOTABLE LIBRARY**

The Harvard University Library at Cambridge, Mass., founded in 1638, is the oldest library in the United States.

Rheumatic PAIN
Good news for those who long for relief from rheumatic pain, but feel hopeless! Thousands get speedy relief from rheumatic and arthritic suffering by using T-R-C's. Don't let dig, wearisome aches, and sharp stabbing pains handicap you any longer. Try Templeton's T-R-C's today. Only 65c, $1.25 at druggists. T-844

ON CJVI TONIGHT
The Hour of Charm
PHIL SPITALNY's ALL-GIRL ORCHESTRA & CHOIR
featuring EVELYN and her Magic Violin
9.30 p.m.
presented by GLADWELL MOTORS

CJVI CJVI

NOTICE
B.C. Forest Products Ltd.
Plywood Project
371 GORGE ROAD
Wishes to notify you of our change in phone number from G 7321 to
B 4214

GAINES COSTS LESS TO FEED

. . . than any other type! Gaines is *concentrated*—a 5-lb. bag makes 10 to 12 lbs. of ready-to-eat dog food. *All you do is add water!*

CANADA'S MOST NOURISHING DOG FOOD!

Gaines Meal Nourishes every inch of your dog

EACH POUND CONTAINS:

for strength — proteins as in 1½ lbs. beef

for energy — carbohydrates as in 1½ qts. cooked oatmeal

for appearance — fats as in 1 oz. butter

for sturdy bones — minerals as in 1¾ lbs. cheese

for vitality — iron as in ¾ lb. beef liver

Plenty of MEAT MEAL!

For variety, give your dog GAINES CRUNCHON, which is Gaines Meal compressed into tasty bite-sized pellets.

What fun for your dog—to get Gaines. The meal that keeps him healthier and happier than ever before!

What fun for you—to see a daily improvement in your dog's looks and spirits, because Gaines is *completely balanced* dog food!

Feed GAINES MEAL —Start today!

"Nourish every inch of your dog"

A Product of General Foods

B-42

What a SCOTCH!

White Horse.. of course!

Distilled, Blended and Bottled in Scotland

26⅔ oz. bottles

This advertisement is not published or displayed by the Liquor Control Board or by the Government of British Columbia.

From "PEE WEE"

* * * To PROFESSIONAL Anyone Can Afford to Enjoy SKATING ON C·C·M's Tubes or Figure Blades...

There's something satisfying about the enjoyment of skating . . . the crisp, clear air that whistles into your lungs like a refreshing shower . . . the shimmering ice, criss-crossed with sabre-scars from zipping blades . . . the rhythm . . . the absolute freedom of motion.

And there's something more satisfying and more enjoyable about skating on C.C.M. Tubes or Figure Blades. Perhaps it's pride of ownership in knowing that you can afford skates good enough to win world-wide acclaim . . . popular enough at home to be preferred by the majority.

Yes . . . you can afford the *extra* quality, *extra* performance of C.C.M. Matched Skating Sets because they are available in a wide enough range of models to assure C.C.M. quality within any budget. So why be content with less?

C·C·M·MATCHED SKATING SETS

| | | |
|---|---|---|
| George Robinson Ltd. 1397 Broad St. E 6212 | Bernard Limited 1419 Douglas St. G 5911 | Woodward Stores Ltd. Douglas at Courtney B 7231 |
| Hocking & Forbes 1016 Douglas St. E 2342 | E. H. Harris & Co. Ltd. 758 Fort St. G 7824 | It Pays to Buy Nationally Advertised Products |

# To Seattle and Port Angeles!

ABOARD THE SWIFT, COMFORTABLE LUXURY-LINER

*M.V. Chinook*

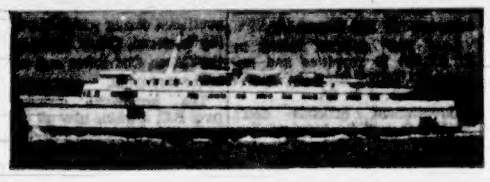

Effective October 1, 1951

**VICTORIA-SEATTLE**

| Daily | | | |
|---|---|---|---|
| Lv. Victoria | 4:00 P.M. | Lv. Seattle | 11:45 P.M. |
| Lv. Port Townsend | 6:30 P.M. | Lv. Port Townsend | 2:15 A.M. |
| Ar. Seattle | 9:15 P.M. | Lv. Port Angeles | 6:30 A.M. |
| | | Ar. Victoria | 8:00 A.M. |

**VICTORIA-PORT ANGELES**

| | | | |
|---|---|---|---|
| Lv. Victoria | 11:30 A.M. | Lv. Pt. Angeles | 6:30 A.M. 1:45 P.M. |
| Ar. Port Angeles | 1:00 P.M. | Ar. Victoria | 8:00 A.M. 3:15 P.M. |

*All times shown are Pacific Standard Time*

★Special Round Trip Week-end Fares to Port Angeles and Seattle.

BLACK BALL LINE
PUGET SOUND NAVIGATION CO.
814 Wharf Street • Phone Empire 0222



"A name to Remember"

**FARSELL**

Reg. No. 211988

Makes Cold Windows a thing of the past
— added comfort at a Saving.

Full particulars E-5221

HEAT SEAL 755 BROUGHTON STREET
INSULATION & ROOFING (V.I.) LTD.



**Your standard of**

What's the future going to do to your standard of living? When your earning power stops, will your *buying* power still be adequate?

Protection for the way of life that you enjoy and are proud of may be had in the form of a North American Life Retirement Income policy. Thoughtful personal planning can mean a secure future for you and yours.

Without cost or obligation to you, timely suggestions on the subject of your assured income after retirement are available from any North American Life representative.

NORTH AMERICAN LIFE

COLLIN B. MOONEY
205 Scollard Bldg.


BUY COLONIST CLASSIFIED ADS . . . THEY PAY


"MODERATION
IN ALL THINGS
IS THE BEST OF RULES"

PLAUTIUS

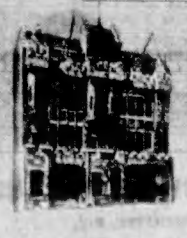

THE HOUSE OF
SEAGRAM

MEN WHO THINK OF TOMORROW PRACTICE MODERATION TODAY

This advertisement is not published or displayed by the Liquor Control Board or by the Government of British Columbia.


# *Rotary Vaudeville Packed With Laughs*

By RAY RAINES

Those who attended the Rotary vaudeville show last night paid to see a lot of very good professional acts, but an amateur almost stole the show.

You haven't lived until you've seen George I. Warren in a wrap-around kilt and tam o'shanter playing the bagpipes.

In fact, Dr. George Duck on trumpet, Capt. James Proudfoot on trombone and William Clark on whatsit adds up to some pretty hilarious stuff, too. It was just one of the acts and it was all in fun. The audience loved every minute and [illegible] the Rotarians won a lot of new friends.

Of course the pros were no slouches, either, particularly a happy guy named Jack Marshall, the "Man of 1,000 Faces." Jack emceed the show and would have kept the packed house in stitches even if George Warren hadn't already succeeded.

A clever character named Tola the Clown showed what a sense of balance and a sense of humor can achieve when combined.

A fellow named Don George and Co. put a little new life into a very old form of entertainment. A neat set of new tricks made his puppet show refreshing and original.

It was George West and Maza who worked the miracles with Warren and the other local Rotarians.

His act entitled "Fun With Music" was just that. No one blew a note (it was all recorded) but everyone had fun pretending.

No vaudeville show is complete without a magician. A gent named Desmond injected a little humor into an act which made several familiar routines just a little different.

A song duo Warner and Leigh and a dance team, the Burns Twins and Evelyn rounded out the program with a fast-moving routine complete with "run 'em on" and "run 'em off" music.

It was all vaudeville from one end to the other. A galloping, rollicking, fast-breaking pit band under Alma Novak supplied the background very adequately.

Everyone had fun and as Jack Marshall told the happy audience: "We flattered one another."

If you see the show tonight, your money will be helping the Rotarians help a lot of people, but you won't be giving it away. You'll be buying yourself lot's of laughs and fun.

## Stokes Given New Posting

Lieut.-Cmdr. J. A. Stokes, 33, of Victoria, who has held the appointment of Lieutenant-Commander of Operations in H.M.C.S. Magnificent since March, 1950, has been appointed to Naval Headquarters as naval assistant to the chief of naval aviation.

He will take up his new appointment January 1.

Your Headquarters for
Westinghouse
Radios
and TV



ONE-QUARTER CUP

Such a LITTLE Javex makes such a BIG difference!

Pour only a quarter-cup of Javex into the toilet bowl and let stand for half an hour. Javex rinses away stains, cleans and deodorizes!

Javex Canada's most good Bleaching, Washing, Cleansing Fluid
AT YOUR GROCER'S — IN 4 CONVENIENT SIZES


## Employers Ask Strike Curbs

VANCOUVER, Nov. 5 (CP)—A curb on the strike privileges of unions was asked by representatives of British Columbia employers today at hearings of the Industrial Conciliation and Arbitration Act inquiry board.

A brief, presented by the Industrial Association of B.C., representing 18 employer groups, asked that no union be allowed to strike unless a majority of all workers in the bargaining unit votes for strike action.

It also contended that unions should not be allowed to hold the strike weapon over the heads of employers for an indefinite time.

W. L. Macken, chairman of the Industrial Association, said trade unions regard conciliation under the I.C.A. Act as a matter of formality.

## Seven Cases Net Court $185

DUNCAN, Nov. 5—Seven cases before Magistrate G. A. Tisdall in police court Monday resulted in fines totaling $185 plus costs of about $30. Edwin Richardson was fined $75 and costs or two months, his second offence, for supplying liquor to Indians. He told the court it was "more out of friendship than for gain that he sold them liquor."

John F. Bell, charged with driving a motor vehicle while his ability to do so was impaired by alcohol, was fined $50 and costs or two months. Roderick George and Herbie Johnny, Cowichan Indians, were fined $20 and costs for being intoxicated, and Benny George was fined $10 and costs or 10 days for unlawful possession of liquor.

Robert William MacDonald, 18, found "in a severe state of intoxication on Tzouhalem road" was fined $10 and costs.

## Supervisors Learning How to Teach

"How to teach" is the keynote of a course of instruction now being presented to nursing supervisors at the Royal Jubilee Hospital.

At the request of the hospital, members of the staff of the Provincial Normal School are providing this refresher course in teaching methods for those nurses who are responsible for training students.

H. O. English, principal of the Victoria Normal School, opened the course with a discussion on the broad principles of teaching. This was followed by an interpretation of the psychology of teaching and its application in the classroom by H. C. Gilliland.

In future lectures, G. A. Brand will discuss scientific methods and visual aids in a teaching program. F. H. Johnson will consider the use of books and study materials, and H. E. Farquhar will discuss methods which would be applicable for measuring progress in the hospital teaching programs.

Some 35 members of the staff are attending these lectures. This group includes those nurses who are taking their post-graduate training in surgical techniques since they will expect to have teaching responsibility in their future positions.

## *Film Program Set Thursday*

Six movies will be shown at a National Film Board promotional program in the screening room, 1217 Wharf Street, Thursday at 8 p.m.

Included in the program will be "Eye Witness No. 29," "Toronto Boom Town" and "Trooping the Color."

**QUEBEC FORTRESS**

The national historic park at Chambly, Quebec, commemorates the fort first built by the French in 1665.


WAKE UP MORNINGS LIKE A CAVE MAN

Get relief from constipation—indigestion. Positive results from FRUIT-A-TIVES proven by tens of thousands. FRUIT-A-TIVES contain extracts of fruits and herbs.



ZIG-ZAG

CIGARETTE PAPERS

*The World's Finest Cigarette Papers*

BLUE COVER "Egyptien" Perfect Gumming Free Burning

WHITE COVER Thin Paper Perfect Gumming Slow Burning

"EGYPTIEN" *Perfect Gumming Free Burning*

Cigarette Paper Strips Made Especially For The V-Master Cigarette Maker

TRY THEM—YOU WILL PREFER THEM



National Motors Ltd. Invite You

to Inspect and compare the Ford V8 powered MURDIE "75" Yarder on exhibition at Pacific Logging Congress.

Of the MURDIE "75" Yarders delivered in 1951, ten were Ford powered—delivered by National Motors Ltd. to G. B. Murdie, Ltd., [illegible]

Preferred by Loggers Because:

1—High Performance 2—Low Initial Cost
3—Low Operating Cost

In industrial use where toughness counts there are more FORD engines than any other.

NATIONAL MOTORS LTD.

819 Yates St. G 8177

Look how you can SAVE this week at SAFEWAY

No Coupons Required on Items Listed Below

**PEANUT BUTTER** Beverly, 16-oz. jar ..... 25c
Tastes like freshly roasted peanuts. Ideal for school children's lunches.

**STRAWBERRY JAM** Empress, Pure, 48-oz. tin ..... $1.09
It's first choice today with housewives . . . for purity and wholesomeness . . . true fruit flavor.

**ICE CREAM** Artic, pint package ..... 25c
For stores with deep-freeze units only. Finest quality available. Serve on shortcake or desserts.

**GRAPEFRUIT JUICE** Imperial Valley, Sweet, 20-oz. cans 2 for 21c
Abundant supplies await your selection at Safeway.

**ORANGES** California, Sunkist quality is always top quality, lb. ..... 10c
For juice we suggest these.—

**GRAPEFRUIT** Florida white, good size, plenty of juice, lb. ..... 11c
Our low prices enable you to enjoy them today and every day.

**EMPEROR GRAPES** Imported, plump tangy sweet compact clusters, lb. ..... 10c
For table use.

Prices Effective Nov. 6, 7



your **Plymouth** dealer *says*

"LET'S TALK VALUE"

In the low-priced field, PLYMOUTH offers a Separate Brake System, entirely independent of service brakes—two braking systems—a real plus value for safety.

PLYMOUTH value No. 2—Safety-Rim Wheels for extra protection in case of blowouts. Safety-Rim Wheels hold the tire firmly on the rim for safe, straight steps.

And, another PLYMOUTH value—Electric Windshield Wipers which work at constant speed, independent of engine acceleration. Provide good driver-vision in stormy weather.

And still another PLYMOUTH value—The convenience of Ignition-key starting with Automatic Choke for quick, easy starting in all kinds weather.

These are only four of PLYMOUTH'S *19 High-Priced-Car Values!* Your dealer will show you what all of these features mean in extra Comfort, Safety and Performance. And—he'll invite you to drive Plymouth and see for yourself how Plymouth rides like a big car because it's value-built *to serve you better!*

No Wonder Plymouth serves You Better!

PLYMOUTH HAS 19 OUT OF 20 QUALITY FEATURES OF HIGH-PRICED CARS

VISIT YOUR CHRYSLER-PLYMOUTH-FARGO DEALER—AND DRIVE A PLYMOUTH!

1060 YATES ST. OLSON MOTORS LTD. G 1144

# Stock Quotations

## Canadian Industrials

| | Bid | Asked |
|---|---|---|
| Abitibi cm | 17⅛ | 17½ |
| Abitibi pf | 25⅝ | 25¾ |
| Acadia Atlntc | 6½ | 7 |
| Acd Atlntc A | 18 | 18½ |
| Acd Atlntc pf | | 97½ |
| Agnew-Surpass | 10 | 10½ |
| Algoma Steel | 48 | 48½ |
| Aluminium | 103½ | 104½ |
| Aluminium pf | 24 | 24¼ |
| Angl-Nfld-Dv | 12 | 12½ |
| Argus Corp | 13¾ | 14¼ |
| Argus Crp pf | | 80 |
| Asbts Crp | 65 | 68 |
| Ashdwn Hrd A | 12¾ | 14¾ |
| Atlas Steel | 22½ | 23⅝ |
| Bathurst A | 51 | 52½ |
| Bathurst B | 31½ | 33 |
| Beatty Bros | 10½ | 10½ |
| Bell Telephone | 38⅝ | 38¾ |
| Blue Ribbon | 21½ | 25 |
| Brantfd Crd A | 16½ | 17 |
| Brantfrd Crd B | 12½ | 13 |
| Braz Trctn | 25⅞ | 26 |
| B A Oil | 21½ | 21¾ |
| BC Elc 4½ pf | 78 | 79 |
| BC El 4¾ pf | 91 | 93 |
| BC Frst Prd | 8¼ | 8¾ |
| BC Pckrs A | 30 | |
| BC Pcks B | 19¼ | 19¾ |
| BC Power A | 30½ | 31¼ |
| BC Power B | 5¼ | 5½ |
| Brwn Co | 13⅛ | 14 |
| Brwn Co 1 pf | 114 | 116 |
| Brwn C 2nd pf | 52¾ | 53 |
| Bree Mils A | 20 | 20½ |
| Bree Mils B | 9½ | |
| Bldg Prdcts | 33 | 33½ |
| Bright Sti | 20 | 21 |
| Burns Co A | 57½ | 58 |
| Burns Co B | 39 | 40½ |
| Brrd Drydck A | 57½ | 58 |
| Cdn Dom-Sgr | 20½ | 20¾ |
| Cdn Cement | 77 | 79½ |
| Cdn Cement pf | 27 | 29½ |
| Cdn Irn Fnd | 20 | 20½ |
| Cdn Malting | 51½ | 52 |
| Cdn Nrth Pwr | 10½ | |
| Cdn Pckrs A | 38½ | 38 |
| Cdn Pckrs B | 31 | 34 |
| Cdn Permannt | 48 | |
| Cdn Simshps | 41½ | 45 |
| Cdn Simsh pf | 46¼ | 48½ |
| Cdn Wr Cbl A | | 224 |
| Cdn Wr Cbl B | 90 | 92½ |
| Cdn Breweries | 18¾ | 18¾ |
| Cdn Canners | 32 | 32½ |
| Cdn Cr Fndry | 14½ | 14¾ |
| Cdn Cr Fnd A | 16¼ | 17¼ |
| Can Celanese | 50 | 50½ |
| Can Cel $1.75p | 36 | 37 |
| Can Cel $1p | | 31½ |
| Can Dr & Dk | 47½ | 49 |
| Can G E | 403 | |
| Can Gen Inv | 24½ | 26 |
| Can Ind | 40½ | 41 |
| Can Loco | 30 | 30¾ |
| Can Oil | 26½ | 26½ |
| CPR | 32 | 32¼ |
| Can Vickers | 15½ | 16½ |
| Can Wst Lum | 11½ | 12 |
| Can Westingh | 78 | 82½ |
| Chateau Steel | 8 | 9 |
| Chatco St pfd | 6¾ | 7½ |
| Cock Fl New | 19½ | 20 |
| Con M & S | 17½ | 17⅝ |
| Con Paper | 38 | 38½ |
| Con Glass | 22½ | 24 |
| Corbys A | 11½ | 12 |
| Cosmos Imp | 28 | 29½ |
| Craig Bit | 450 | 460 |
| D Leather A | 18½ | 19 |
| D Leather B | 7½ | 8½ |
| Do Seagrams | | 28¾ |
| Dom Bridge | 67½ | 69 |
| Dom Fd & St | 12½ | 13¼ |
| Dom Glass | 60 | |
| Dom Magnes | 11½ | 13 |
| Dom Oilcl | | 40 |
| Dm St & Cl B | 18½ | 18½ |
| Dom Stores | 12¾ | 13 |
| Dom T & C | | 43 |
| Dom T & C p | 22 | 23½ |
| Dom Tex | 12½ | 13¼ |
| Dom Wool | 8½ | 9 |
| Donnacon Pp | 28 | 28½ |
| Dononue Brs | 28½ | 40 |
| Dryden Paper | 37 | 38 |
| Eddy Ppr A | | 28½ |
| Electrolux | 14 | 14½ |
| T H Eaton pfd | 19½ | 20 |
| Famous Plyrs | 18 | 18½ |
| Fanny Farmer | 24 | 25 |
| [illegible] | 18½ | 19½ |
| Flet Mfg | 200 | 210 |
| Ford Can A | 30½ | 31½ |
| Fraser Co | 61 | 62 |
| Do pfd | 102 | 102½ |
| Gatineau P | 17½ | 18½ |
| Do 5% pfd | 101½ | 102 |
| Gen Steel W | 16½ | 17¼ |
| Do pfd | 103 | 104 |
| Goodyear Tire | 99 | 100 |
| Do pfd | 48½ | 48¾ |
| G L Paper | 22½ | 22¾ |
| Do A pfd | | 50½ |
| G W Coal B | 6¾ | 7¼ |
| Gypsum L A | 29 | 29½ |
| C I F | | 700 |
| Hamilton B | 15¾ | |
| Hamilton C | 28 | |
| Harding C | 8½ | 9 |
| Hayes Stel | 32 | 33 |
| Hinde Dauche | 28½ | 30 |
| Howard Smith | | 34 |
| Imp Oil | 40½ | 41 |
| Imp Tobacco | 9¾ | 10 |
| Do 4% pfd | 23¼ | 23¾ |
| Indus Accept | 34½ | 35 |
| Inter Bronze | | 11½ |
| Do pfd | 20½ | 22 |
| Inter Metals A | 43½ | 43½ |
| Inter Nickel | 42¼ | 42½ |
| Inter Paper | 56½ | 57 |
| Inter Pete | 19¼ | 20 |
| Inter Utilities | 22¾ | 28 |
| Kelvinator | 18½ | |
| Labatts | 18 | 19 |
| Lake of Woods | 33 | 38 |
| Lang | 12 | 12½ |
| Laura Secord | 13 | 13½ |
| Loblaw A | 32 | 33 |
| Do B | 32½ | 33 |
| McMillan A | | 28 |
| Do B | 25½ | 28 |
| Mailman C | 14½ | 16 |
| Maple Leaf M | 8¾ | 8¾ |
| Massey Harris | 13¼ | 13½ |
| McColl Front | 38½ | 39 |
| Do pfd | | 95 |
| Mercury Mills | | 365 |
| Milton Brick | 170 | 175 |
| M O Paper | 28½ | 28¾ |
| Molson's A | | 27 |
| Do B | | 21½ |
| Monarch K | 14 | 16 |
| Montreal Loco | 15½ | 16¾ |
| Moore C | 26½ | 26¾ |
| Nat Brew | | 20 |
| Nat Drug | 8¾ | 9 |
| Do pfd | 11½ | 12 |
| Nat Grocers | 14¾ | 14⅞ |
| Nat Hosiery A | 20¾ | |
| Do B | 31 | 31½ |
| Nat Steel Cars | 28 | 29 |
| Niagara W W | 32 | |
| Ogilvie Flour | 35½ | 37 |
| Ontario Steel | 80 | 82 |
| Orange Crush | 355 | 400 |
| Page Hersey | 63½ | 64 |
| Penmans | 62 | 68 |
| Powell River | 26½ | 27 |
| Power Corp | 28 | 28¾ |
| Price Bros | 30½ | 31 |
| Purity Flour | 8¾ | 10 |
| Do pfd | 52 | 54 |
| Rayside Silk A | 28½ | 29 |
| Do B | 10 | 12½ |
| Russell Indus | 24½ | 24½ |
| St Law Corp | 41½ | 42 |
| Shawinigan A | 37 | 37½ |
| Shea's Brew A | 14½ | 15 |
| Do B | | 29¾ |
| Sick's Brw com | [illegible] | [illegible] |
| Do VT | 19½ | 20½ |
| Sayrwd Drs A | 8½ | 9½ |
| Simpson's A | 34½ | 34½ |
| Do B | 32 | 33½ |
| Slater Co | 15 | 17 |
| Southam Co | 18½ | 19 |
| Std Chemical | 17 | 18 |
| Std Paving | 13½ | 14 |
| Do pfd | 28 | 29 |
| Stanley Brk A | 6 | 7½ |
| Stedman | 18 | |
| Stl of Can pfd | 33½ | 36 |
| Supertest com | 18¾ | |
| Tamblyn | 30½ | 32 |
| Taylor Pearson | 7¼ | |
| Do pfd | 11 | 11¾ |
| Tip Top Tlrs | 23¾ | 24½ |
| Trds Finan A | 27½ | 28 |
| Union Gas | 18¾ | 18 |
| United Corp A | 28 | 28½ |
| Do B | 41 | 42 |
| United Fuel A | 57 | 57¾ |
| United Steel | 10½ | 11 |
| Hiram Walker | 55 | 55⅛ |
| Westeel | 20 | 21 |
| West Can Brw | 17 | 17½ |
| West Grocers | 40 | 41 |
| Do A | 32 | 33 |
| George Weston | 22 | 22½ |
| Do pfd | 92 | 93 |
| Wpg Electric | 37½ | 37½ |
| York Knitting | 8½ | 8½ |

### BANKS

| | Bid | Asked |
|---|---|---|
| Bk of Montreal | 37¾ | 38 |
| Bk of NS | 36½ | 38 |
| Bk of Toronto | 38¼ | 38½ |
| Cn Bk of Com | 24½ | 25 |
| Dominion Bk | 27½ | 28 |
| Imperial Bank | 31¾ | 33 |
| Royal Bank | 26¾ | 27½ |

## Toronto Mines, Oils

### OILS

| | Bid | Asked |
|---|---|---|
| Ajax | 182 | 187 |
| Anchor | 22 | 23 |
| Anglo-Can | 810 | 825 |
| C & E | 14½ | 15 |
| Calmont | 170 | 175 |
| Canada Sou | 945 | 1000 |
| Can Atlantic | 750 | 765 |
| Cen Leduc | 270 | 275 |
| Charter Oil | 128 | 135 |
| Coastal | 110 | |
| Commoil | 290 | |
| Cmnwealth | 310 | 340 |
| Davies | 38 | 42 |
| Del Rio | 172 | 177 |
| Dev Leduc | 192 | 210 |
| Dome Explor | 10 | 10½ |
| East Crest | 21 | 24 |
| Federated | 360 | 380 |
| Gridoil | 13 | 14 |
| Home Oil | 16⅝ | 17⅛ |
| Jupiter | 280 | 290 |
| Kroy | 185 | 190 |
| Long Island | 56 | 60 |
| Mid-Cont | 36 | 40 |
| Model Oil | 300 | 305 |
| Nat Pete | 460 | 470 |
| New Br Dom | 245 | 248 |
| Oil Selections | 14 | 16 |
| Okalta | 280 | 282 |
| Pacific Pete | 12¾ | 13 |
| Pan Western | 110 | 115 |
| Redwtr-Pice | 65 | 70 |
| Royalite | 17⅝ | 18 |
| Roxana | 24 | 28 |
| Scurry | 165 | 170 |
| Sec Freehold | 235 | 240 |
| Selburn | 360 | 365 |
| Superior | 148 | 150 |
| Tower Pete | 40 | 42 |
| Trans Empire | 405 | 420 |
| Trend | 48 | 50 |
| United Oil | 80 | 85 |
| West Hmstd | 150 | 155 |

### MINES

| | Bid | Asked |
|---|---|---|
| Ankeno | 20 | 22 |
| Cassiar | 310 | 325 |
| Fenimore | 163 | 168 |
| Akaitcho | 100 | 107 |
| Anacon | 330 | 340 |
| Ascot Metals | 275 | 280 |
| Aubelle | 9 | 10 |
| Aumaque | 23 | 28 |
| Aunor | 310 | 320 |
| Barnat | 105 | 110 |
| Barymin | 85 | 95 |
| Base Metals | 56 | 60 |
| Bevcourt | 60 | 62 |
| Bobjo | 19 | 20 |
| Brajorne | 610 | 640 |
| Broulan | 142 | 147 |
| Buff Addison | 9 | 10 |
| Buff Ankrite | 140 | 142 |
| Bulolo | 750 | 790 |
| Campbl Rd Lk | 365 | 390 |
| Cndn Mlrtc | 60 | 62 |
| Castle Trethwy | 210 | 215 |
| Cntl Patricia | 60 | 65 |
| [illegible] | 105 | 110 |
| Chesterville | 24 | 27 |
| Coll Ld Slvr | 88 | 93 |
| [illegible] | 155 | 160 |
| Colomac | 4 | 5 |
| Conwest | 330 | 340 |
| Cons Beatty | 31 | 38 |
| Cons Duquesne | 38 | 35 |
| [illegible] | 38 | 42 |
| Discovery YK | 31 | 34 |
| Dome Mines | 18 | 18½ |
| Donalda | 38 | 40 |
| East Malartic | 93 | 105 |
| East Sullivan | 850 | 860 |
| Elder | 54 | 57 |
| Eldona | 18 | 20 |
| Estella | 220 | 210 |
| Eureka | 78 | 85 |
| Falconbridge | 10½ | 11 |
| Frobisher | 365 | 370 |
| Gnt Yllwknf | 11 | 11½ |
| Gods Lake | 18 | 20 |
| Gldn Manitou | 705 | 720 |
| Harricana | 8 | 9 |
| Hardrock | 15 | 16 |
| Hasaga | 32 | 35 |
| Hollinger | 14½ | 15 |
| Hosco | 5 | 6 |
| Hdsn By Mg | 62 | 63 |
| Indian Lake | 5 | 6 |
| Inspiration | 38 | 40 |
| Joliet Quebec | 46 | 50 |
| Kerr Addison | 17¼ | 18 |
| Kirkland Lk | 74 | 80 |
| Labrador | 780 | 800 |
| Lake Dufault | 65 | 70 |
| Lake Osu | 20 | 21 |
| Lake Wasa | 70 | 71 |
| Lamaque | 550 | 600 |
| Lavalie | 16 | 17 |
| Leitch Gold | 101 | 105 |
| Little Lng Lc | 82 | 85 |
| Lngman Lake | 21 | 22 |
| Louvicourt | 30 | 33 |
| Lynx Yllwknf | 13 | 15 |
| McDonald | 90 | 93 |
| McIntyre | 70 | 72 |
| McKnz Rd Lk | 48 | 55 |
| McLd Ckshtt | 260 | 265 |
| Macassa | 185 | 190 |
| Mackeno | 172 | 174 |
| Mdsn Rd Lk | 212 | 220 |
| Malrtc Gldfld | 190 | 192 |
| Mng Crprtn | 18 | 19½ |
| Moneta | 33 | 36 |
| Negus | 72 | 77 |
| New Calumet | 310 | 320 |
| New Dickenson | 130 | 142 |
| New Jason | 9 | 10 |
| New Lund | 110 | 115 |
| Nipissing | 240 | 250 |
| Nisto | 19 | 20 |
| Noranda | 81½ | 82 |
| Normetals | 560 | 570 |
| O'Brien Gold | 130 | 135 |
| Osisko Lake | 84 | 90 |
| Pamour Porc | 82 | 90 |
| Paymaster | 56 | 60 |
| Perron Gold | 58 | 65 |
| Pickle Crow | 178 | 182 |
| Powell Rouyn | 95 | 100 |
| Preston | 140 | 148 |
| Quebec Mnt | 100 | 115 |
| Quemont | 24⅝ | 25 |
| San Antonio | 250 | 260 |
| Senator | 17 | 19 |
| Sheep Creek | 160 | 162 |
| Sherr Grdn | 380 | 390 |
| Silanco | 58 | 60 |
| Sigma | 700 | 725 |
| Silver Miller | 136 | 140 |
| Silver Sndrd | 280 | 300 |
| Sisco Gold | 82 | 85 |
| Sladen Mlrtc | 90 | 95 |
| Starratt Olsn | 52 | 60 |
| Steeprock | 705 | 720 |
| Sullivan | 350 | 365 |
| Sylvanite | 120 | 125 |
| Teck Hughes | 225 | 230 |
| Toburn | 24 | 27 |
| Trans Cnl Rs | 62 | 67 |
| Upper Canada | 160 | 165 |
| Unitd Kno Hl | 11½ | 11¾ |
| Ventures | 12 | 12½ |
| Waite Amulet | 11¾ | 12 |
| Wright Hrgvs | 165 | 175 |
| Yllwknf Br | 160 | 168 |
| Yale L & Z | 80 | 85 |
| Yukeno | 125 | 132 |

### UNLISTED

| | Bid | Asked |
|---|---|---|
| Aug Porc | 6 | 7 |
| Brown McD | 5 | 8 |
| Camray | 5 | 6 |
| Captain | 3½ | 5 |
| Can Pop | 15½ | 16½ |
| Empire | 30 | 40 |
| Husky | 10 | 10½ |
| Jet Oil | 41 | 44 |
| Kamiac | 15 | 18 |
| Lassalle | 2 | 4 |
| Lake Exp | 3 | 6 |
| Lun Echo | | 18 |
| Mindus | 68 | |
| Minland | 20 | 22 |
| New Aug | 5 | 6 |
| Norbeau | 30 | 35 |
| Oklend | 5 | 6 |
| Orcala | 2 | 4 |
| Pascalis | 10 | 13 |
| Payne | 8 | 11 |
| PBNG | 475 | 485 |
| Rand Mal | 5 | 8 |
| Sunbeam | 2 | 4 |
| Verm Cons | 35 | 48 |
| Walcora | 4 | 7 |
| Young Dav | 18 | 19 |
| Yank Canuck | 58 | 62 |
| Zalata | 8 | |

## Vancouver Listed

### OILS

| | Bid | Asked |
|---|---|---|
| Anaconda Oil | 14 | 15 |
| Anglo-Can | 800 | 820 |
| AP Con | 48 | 52 |
| Cdn Atlantic | 745 | 750 |
| Britalta Pete | 570 | 580 |
| C & E Corp | | 14½ |
| Calmont | 173 | 175 |
| Calnorth | 53 | 54 |
| Calvan Cons | 645 | 660 |
| Central Leduc | 270 | 275 |
| Charter Oil | 130 | 131 |
| Commoil | 290 | |
| Commonwlth | 320 | |
| Dalhousie | | 40 |
| Del Rio | 174 | 175 |
| Fed Petroleum | 730 | 770 |
| Gen Petroleum | 700 | 725 |
| Do A | 710 | |
| Hargal Oil | 11 | 12½ |
| High Sarcee | 22 | 24 |
| Home Oil | 16½ | 17 |
| Mcd-Segur | 27 | |
| Mercury | 22 | 23 |
| Mill City | 37½ | 38½ |
| Model Oil | 200 | 215 |
| National Pete | 400 | |
| Okalta | 280 | 285 |
| Pacific Pete | 12 | 12½ |
| [illegible] | 35 | 38 |
| Royal Can | 16 | 16½ |
| Royalite | 17 | 18½ |
| Shore Oil | 13 | 14 |
| South Brazeau | | 11 |
| Spooner Oils | 45 | 48 |
| Sunset Oils | 43 | |
| Superior Oils | 142 | 145 |
| Vaulta | 66 | 67 |
| York Oil | 50 | 51 |

### MINES

| | Bid | Asked |
|---|---|---|
| American Bld | 30 | 31 |
| Base Metals | 57 | 58 |
| Beaver Lodge | 131 | 134 |
| Bralorne | 630 | |
| BRX (1935) | 4 | 5½ |
| Can Cariboo | 8 | 8 |
| Cariboo Gold | 140 | |
| Cobalt Lode | 88 | |
| Congress | 8 | 10 |
| Cronin Babine | 57 | 58 |
| Estella | 228 | 230 |
| Giant Mascot | 99 | 100 |
| Golconda | 27 | |
| Grandview | 48 | 50 |
| Hamil | | 26 |
| High Belle | 85 | 87 |
| Indian | 26 | 27 |
| Inter C & C | 93 | 94 |
| K Base Metals | 30 | 31 |
| Kiny Belle | 110 | 112 |
| Mtll Creek | 46½ | 47 |
| Pacific Nickel | 36 | 37 |
| Pend Oreille | 9 | |
| Pioneer Gold | 215 | 225 |
| Placer Dev | 48 | 49 |
| Premier Bord | 32½ | 35 |
| Privateer | 8½ | 9 |
| Quat Copper | 56 | 57½ |
| Red Hawk | 4½ | 6 |
| Reeves McD | 615 | |
| Reno Gold | | 5½ |
| Sheep Creek | 165 | 170 |
| Silbak Prem | 55 | 57 |
| Sil-van Cons | 139 | 140 |
| Silver Std | 270 | 278 |
| Silver Ridge | 14 | 16 |
| Surf Inlet | 5 | |
| Taku River | 8 | |
| Taylor Bridge | 26 | 35 |
| Vananda | 16 | 17 |
| Van Roi | 86 | 87 |
| Wellington | | 4 |
| W Exploration | 135 | |
| W Uranium | 530 | |
| Yukeno | 125 | 130 |

### INDUSTRIALS

| | Bid | Asked |
|---|---|---|
| Alta Distillers | 295 | 300 |
| Do VT | | 200 |
| BC For Prods | 8¼ | 9 |
| BC Tel | 40 | 50 |
| Burrard A | | 8 |
| Can Collieries | 400 | |
| Can West Lbr | 12 | 12½ |
| Cap Estates | 15 | 17⅞ |
| Coast Brew | 395 | 400 |
| Interior Brew | 425 | |
| MacMillan B | | 26 |
| Neon Prods | 15¼ | 16 |
| PC Terminals | 12 | |
| Pacific Coyle | 9 | |
| Powell River | 26¾ | |
| Sun Pub | | 52 |
| Westminster A | 11½ | |
| Do B | 6½ | 8 |

## Vancouver Unlisted

### MINES

| | Bid | Asked |
|---|---|---|
| Big Four | 7 | 8 |
| Bluebird | 17 | 18 |
| Canusco | | 2 |
| Car Hud (new) | 18 | 18½ |
| Hedley Amal | | 1½ |
| Hedley Mon | 2 | 2½ |
| Hedley Yun | | 5 |
| National Ex | 41 | 45 |
| Bing Copper | | 45 |
| Salmon | 3 | |
| Saudi Arabian | 25 | |
| Spud Vlly new | 22 | 25 |
| Taylor Wind | 1 | 2 |
| Twin J | 1 | |
| Werko | 1 | 1½ |
| Whitewater | | 2½ |

### OILS

| | Bid | Asked |
|---|---|---|
| Alliance | 25 | |
| Arrow | 1½ | 2½ |
| Baltic | | 2 |
| Command | 1 | |
| Leduc Calmar | 93 | |
| Leduc Cons | 42 | 45 |
| McLeod | 3½ | 4 |
| Midland | 17½ | 20 |
| New Ranchman | 8½ | 8¾ |
| Turner Valley | 30 | 40 |
| United | 80½ | 82 |

## New York Market

| | |
|---|---|
| Allied Chemicals | 68½ |
| American Can | 107¼ |
| American Tobacco | 62⅛ |
| American Smelter | 95¾ |
| American Tel & Tel | 156⅞ |
| American Woolen | 38¾ |
| American Gas & Elec | 58 |
| Anaconda Copper | 48 |
| Atchison Topeka | 71 |
| Atlantic Coast Line | 71 |
| B & O Railway | 18⅞ |
| Beth Steel | 50⅞ |
| Burlington Steel | 18⅝ |
| Columbia Gas | 15¼ |
| CPR | 30¼ |
| C & O Railway | 34½ |
| Chrysler | 67½ |
| Con Edison | 30⅝ |
| Dupont | 85 |
| Eastman Kodak | 45½ |
| Erie RR | 17⅞ |
| General Foods | 41 |
| General Electric | 55 |
| General Motors | 50 |
| Goodyear Tire | 42⅞ |
| Great Northern | 50½ |
| Gulf Oil | 51 |
| Houston L & P | 18½ |
| Int Harvester | 32 |
| Intl Paper | 47⅞ |
| Int T & T | 15½ |
| Int Nickel | 40 |
| Johns-Manville | 67½ |
| Kennecott Copper | 83⅞ |
| Loews Theatre | 18½ |
| Natl Distillers | 32 |
| New York Central | 17¼ |
| Norfolk Western | 50¼ |
| Northern Pacific | 53½ |
| Pac Gas Elec | 33½ |
| Penn Railway | 17¼ |
| Procter Gamble | 66 |
| Radio | 21½ |
| Republic Steel | 41¼ |
| Schenley Distillers | 32½ |
| Standard Calif | 50⅞ |
| Standard Oil NJ | 71¼ |
| Sears Roebuck | 55¾ |
| Socony | 33½ |
| Southern Pacific | 58⅞ |
| Southern Railway | 50 |
| Texas Corp | 55½ |
| Union Carbide | 55½ |
| Union Pacific | 100 |
| United Aircraft | 29¾ |
| US Steel | 40⅞ |
| Westinghouse Elec | 38⅝ |
| Woolworth | 43½ |

# B.C. Oils Brightest Spot In Dull, Uncertain Market

NEW YORK, Nov. 5 (AP).—The stock market clung to higher ground today just by the tips of its fingers.

Most of the price changes either way were in fractions.

The New York Stock and Curb Exchange are closed tomorrow for election day and at least some of the lethargy was due to this.

Volume was only 1,120,000 shares, the slowest full session since the 1,080,000 shares of August 27.

At Toronto, irregular support toward the session's close, held prices mixed and with no trend. Industrials opened slightly lower but most losses were erased by early afternoon.

Western oils were mixed and irregular. Pacific Petroleum was a standout as it climbed about $1 in continuation of last week's upturn.

Some support was evident in early afternoon dealings at Montreal and stock prices rallied slightly near the close on both stock exchanges and curb market. Trading continued relatively dull, however, and declines were in control most of the day. Changes ranged to a point and more. Industrials were lower from the start.

Prices of oils and base metals were generally steadier on the Vancouver Stock Exchange. In oils marked gains were shown by Pacific Petroleum and Canadian Atlantic.

Winnipeg grain prices closed irregularly after showing a firm trend throughout most of the moderately-active session.

New seasonal highs were reached in early part of the session in December and May oats, all months of barley, December and May flax and December rye. However, these were not held.

No export loadings of Canadian wheat were reported.

Class Two wheat prices advanced 1¼ cents while I.W.A. prices moved up ¼ cent.

## Stock Quotations

By:
A. E. Ames & Co.
T. H. Burns & Co. Ltd.
Hagar Investments, Ltd.
H. A. Humber, Ltd.
Investment Dealers' Association
James Richardson & Sons

## Closing Averages

Dow Jones closing averages:

| | |
|---|---|
| 30 Industrials | 259.74, up .17 |
| 20 Rails | 79.20, up .15 |
| 15 Utilities | 46.15, up .15 |
| 65 Stocks | 94.27, up .14 |

Total sales, 1,120,000.

Toronto averages

| | |
|---|---|
| Industrials | 345.19, up .11 |
| Golds | 83.71, up .07 |
| Base metals | 191.91, up .04 |
| Western oils | 125.87, up .19 |

Sales, 2,079,000.

Montreal averages

| | |
|---|---|
| Industrials | 226.90, off .80 |
| Utilities | 86.20, up .50 |
| Golds | 67.56, off .11 |
| Pulp, paper | 793.60, off 3.95 |

Sales, 352,100.

## Dividends Declared

Robinson Little & Co., "A" 25c, Dec. 1, Nov. 15.
Wright Hargreaves Gold Mines, 3c, Jan. 2, Nov. 21.
Consolidated Textile Mills Ltd., 30c, Dec. 1, Nov. 15.
Celtic Knitting Co., 50c, Jan. 10, Dec. 15.

## Egg Market

| | |
|---|---|
| To Producer— | |
| Grade A large | 56c |
| Grade A medium | 47c |
| Grade A small | 37c |
| Grade B | 40c |
| Wholesale— | |
| Grade A large | 68c-69c |
| Grade A medium | 58c-59c |
| Grade A small | 49c |
| Grade B | 50c |

## Grain Prices

WINNIPEG

| | Open | High | Low | Close | Pr Cl |
|---|---|---|---|---|---|
| Oats— | | | | | |
| Dec | 98 | 98½ | 98 | 98⅜ | 98 |
| May | 94⅞ | 95 | 94⅛ | 94¼ | 94 |
| July | 90⅝ | 90¾ | 90⅛ | 90⅛ | 90¼ |
| Barley— | | | | | |
| Dec | 138⅝ | 139 | 137¼ | 137⅞ | 138⅛ |
| May | 132 | 132⅞ | 131¼ | 131⅞ | 131⅞ |
| Rye— | | | | | |
| Dec | 199½ | 200¼ | 198½ | 197⅞ | 199¼ |
| May | 198½ | 198⅝ | 196 | 196⅜ | 198 |
| July | 193 | 193 | 191½ | 191½ | 193⅝ |
| Flax— | | | | | |
| Dec | 456¼ | 460 | 453½ | 455 | 455 |
| May | 452 | 457 | 451½ | 452 | 450 |
| July | | | | 443 | 437 |

CASH GRAIN

Oats—No. 2 C.W. 107⅝.
Barley—No. 2 C.W. 144¼.
Rye—No. 2 C.W. 199¼; track 197⅝.
Flax—No. 2 C.W. 451; track 455.

CHICAGO

| | Open | High | Low | Close |
|---|---|---|---|---|
| Wheat— | | | | |
| Dec | 255 | 255⅛ | 254⅞ | 254⅞ |
| Mar | 258⅝ | 258⅝ | 257⅞ | 257⅞ |
| May | 256 | 256⅛ | 255⅝ | 255⅝ |
| Corn— | | | | |
| Dec | 178⅝ | 178¾ | 177½ | 178⅛ |
| Mar | 182½ | 183 | 182 | 182½ |
| May | 183½ | 184 | 183½ | 183¾ |
| Oats— | | | | |
| Dec | 92½ | 93⅛ | 92⅛ | 93¼ |
| Mar | 95½ | 97 | 95½ | 96 |
| May | 95 | 95⅛ | 94⅞ | 95 |
| Rye— | | | | |
| Dec | 200 | 201½ | 198½ | 199 |
| May | 199½ | 200¼ | 198½ | 198⅝ |
| July | 194 | 194¾ | 193½ | 191⅞ |

# London Market Still Uncertain

LONDON, Nov. 5 (AP) — A mild rally in British industrial stocks eased the gloom of the London stock market today after five losing days in a row.

British government bonds scored small gains during the morning, but shed them later and closed dull. Oil shares were mixed. Mining issues weakened on disarmament talk from the U.N. General Assembly in Paris.

In general uncertainty prevailed on the stock exchange at the start of what promises to be a momentous week in home and overseas affairs.

With a peace offensive again claiming press headlines and the British government preparing medicine for Britain's ills, stock-market men showed caution and confined their activities to routine business.

Stock closings: Babcock & Wilcox 77s 9d, Boots Pure Drug 25s 3d, C.P.R. $65⅞, Central Mining £2¼, Consolidated Gold Fields 50s 7½d, Courtaulds 49s 9d, Hudson's Bay Co. 166s 10½d, Imperial Chemical 51s 3d, Imperial Tobacco 98s 9d, Metal Box 52s 3d, Mexican Eagle 27s 9d, Rand Mines 138s 9d.

Bonds: British 2½ per cent consols £64¼; British 3½ per cent war loans £84 11-16; British fundings 4 1960-1990 £103⅝.

## Foreign Exchange

MONTREAL, Nov. 5 (CP).—The U.S. dollar today closed at 4 17/32 per cent premium to the Canadian dollar, up 3/32. That is, it took $1.04 17/32 Canadian to buy $1 American.

The pound sterling was $2.92 11/16, up 3/16 from Saturday.

# Markets Close For Elections

NEW YORK, Nov. 5 (AP).—The New York stock and curb exchanges and all commodity markets here except the New York produce exchange will close Tuesday for election day.

The Chicago board of trade and other markets in that city will remain open, as will grain exchanges in other middle-west cities.

Livestock reports will be issued as usual by the department of agriculture.

# Uranium Found In Swedish Mine

STOCKHOLM, Sweden, Nov. 5 (Reuters). — Uranium deposits have been found in an old mine in west central Sweden, Harry Brynielsson of Sweden's Atomic Energy Commission disclosed today. "Further investigations must be made before we can say whether the deposit is rich enough to be worth mining," he added.

# Mining Notes

Geology is somewhat uncertain at American Standard (B.C.) where two surface showings 1.2 feet and a 3.3 feet wide assay $33.50 to $396 per ton.

The new $20 per ton parallel ore body at Campbell Red Lake has been located at all levels down to 1,100 feet. Milling increased to 500 tons daily and record earnings probable this year.

Annual dividends from Cochenour Willans expected the same as 1950; 12 cents per share.

Doreen (B.C.) reports 30,000 tons ore reserves averaging $79.05 gross, per ton, in gold, silver, lead and zinc, 50 per cent gold. Milling 90-100 tons daily.

Earnings at McKenzie Red Lake are ahead of last year's 7.3 cents per share. Milling 220 tons daily.

A 15-mile government-built Onaman River belt road will enhance Tashota-Nipigon mine prospects. Staking is heavy in the area.

Tombill holds 15 per cent interest in Newlund, a lesser interest in Windward.

Transcontinental Resources is active in B.C. Holds operating control of Alice Arms silver-lead; optioned control of Silver Flint, both near Torbrit. Plans to triple production at Noland placer operation. Van Roi Cons. placed on production this year. Kootenay Base Metals expected in production shortly. Interests in Spud Valley-Danzig; Crown Silver Lead, and Black Diamond Tungsten Syndicate.

# Decentralizing Of Industry Told

WINNIPEG, Nov. 5 (CP).—The Free Press today says in a news-page story that at least 12 distributing and manufacturing companies will move their plants to Winnipeg's western outskirts when they can complete construction.

Traffic congestion in the centre of the city and expansion of business are factors in the move.

The paper says this is the most significant trend in Greater Winnipeg's industrial development this year.

Advantages seen in the move to the west end of the city included better railway and road facilities, wider spaces for modern plants and lower taxes.

BONDS QUIET

MONTREAL, Nov. 5 (CP) — Trading was quiet and prices unchanged in all sections of the Montreal bond market today. There were no features.

# B.C. Oil Laws Set for Boom

By T. A. MYERS

British Columbia's oil legislation, which until now has been just words on paper, is all set to deal with what may be the province's first oil boom.

Last week's strike at Fort St. John has focused public attention on B.C. oil prospects. But the government has had the situation under control for a long time.

B.C.'s petroleum laws have been revised four times in the last four years to prevent exploitation of natural resources by oil companies and to give the average B.C. citizen a fair chunk of oil revenues.

The way the law stands now, the government gives oil operators a strong helping hand up to the moment they hit the pay-zone. Then the government holds out the other hand to be filled with gold.

When an operator decides to go oil hunting, he must first take out an exploration permit. This may cover anything from 320 to 256,000 acres, and costs him $250.

During the first year, he pays the government five cents an acre in rent, with a minimum rental of $500. The operator may get a refund if he can prove he has spent five cents an acre in geologists' fees.

The second year, the operator pays 10 cents an acre on whatever part of the land he decides to keep. The third year's rent is 20 cents an acre. The permit is only good for three years, but the operator can get two six-month extensions at 20 cents an acre each.

LICENSE FIRST

If the operator finds a likely spot, he must buy a license before he can drill. The license can cover from two to nine square miles, and an operator may hold up to eight licenses. The rental under licenses is 25 cents an acre, but the operator may get a credit of 50 per cent of the cost of drilling his first well.

When an operator finally hits oil, he and the government play a gigantic game of "tic-tac-toe," using whole sections of land for squares. The operator takes a lease on one section; the government claims the next as crown reserve land. This game goes on until the operator's entire license area is covered.

As soon as the operator begins to produce oil, the government steps in for its share. Royalties to the government total 12½ per cent of the value of all oil produced. The royalty on natural gas is 15 per cent.

With what may be a real oil boom in the offing, British Columbians are bound to compare their new situation with Alberta's.

Until the size of the Fort St. John area is established, exact comparisons are impossible.

Last year Alberta raked in $67,000,000 in royalties and another $32,000,000 from the sale of Crown reserve lands.

Government officials don't think B.C. will be quite so fortunate.

PROSPECTS RESTRICTED

"In Alberta, the entire province is prospective oil land," says Dr. [illegible] Williams, B.C. oil controller. "Here in B.C. the areas which might possibly bear oil are restricted."

B.C.'s biggest and best prospect is the Peace River district, a vast chunk of land covering the whole northeastern tip of the province. There is a small section in the southeast corner which is now being explored. Other areas are in the Queen Charlottes and on the lower mainland.

The provincial government gave B.C. a whole new oil deal in 1947, when it completely revised the oil act of 1936. The act has since been amended three times.

Dr. Williams says the B.C. legislation is as modern as any[illegible]

Alberta's oil laws are often pointed out as model legislation.

But, says Lands Minister E. T. Kenney, "ours are better."

—New Manager

TOM HORN

Has been appointed export manager for the F. P. Weaver Coal Company in Vancouver. Mr. Horn will operate from his offices at 611 Stock Exchange Building in that city. He has been a prominent figure in the coal industry on the west coast for the past 12 years.

MONTREAL (CP). — Besides its other effects, smoke contributes to development of heart and respiratory diseases, health officer Dr. Adelard Groulx said in an address appealing to citizens to do everything possible to eliminate the nuisance.

# Snow Found Radioactive

OTTAWA, Nov. 5 (CP) — The first big snowfall to hit many parts of central Canada this week-end was radioactive, scientists reported today.

The radio-activity, present in harmless but noticeable quantities, was discovered Saturday after a heavy snowfall Friday night. It is believed to stem from radioactive dust shot into the upper atmosphere by the United States atomic tests in Nevada.

The presence of the "hot" snow is of interest to meteorologists because it confirms their observations on the movement of upper air masses.

A. W. Denny

H. G. Harper Jr.

The appointment of A. W. Denny to the board of Directors, and the appointment of H. G. Harper Jr. as vice-president in charge of sales, has been announced by A. G. Partridge, president of the Goodyear Tire & Rubber Company of Canada Limited.

Mr. Denny is vice-president in charge of production.

Mr. Harper comes to Canada from the Goodyear organization in Akron, Ohio, where he has held various important sales executive positions. He will be responsible for over-all supervision of Goodyear-Canada sales policies.


For sale or lease, in a very fast growing upper Vancouver Island town a well established lumber and builders' supply business. Handling all types of materials also sand and gravel. Owner has other interests locally. Only a small amount of cash necessary as it is more important to release present owner of the duties than the money involved. Will sell for half the value for a quick sale or lease. Excellent fishing and hunting in this district. Write to owner for prompt action.
Box 1530, Victoria Press

WANTED
Apartment Suites
Client wishes to purchase well-located strictly modern apartment suites. No agents. Price must be in line. Apply P. J. Sinnott, 1006 Government St.

"PROTECTION AGAINST INFLATION"
Ask your Investment Dealer for the above folder and prospectus of

CALVIN BULLOCK
Ltd.

A. E. Ames & Co.
Limited
Investment Securities
Royal Trust Building - 612 View Street, Victoria, B.C.
Telephone: E 4171
TORONTO MONTREAL WINNIPEG VANCOUVER NEW YORK LONDON, ENG.

BONDS STOCKS GRAIN
Established 1857
COMPLETE QUOTATIONS AND STATISTICAL SERVICE
JAMES RICHARDSON & SONS
Government at View Telephone Garden 1158

November Review and Securities List

A review of factors reflecting the continued high level of activity of Canadian business, as well as comment on security price levels are contained in our new "Review and Securities List".

A representative list of Canadian Government, Provincial and Municipal Bonds and Corporation Bonds and Shares yielding from 3% to over 6% is offered in the List.

A copy of our new "Review and Securities List" will be mailed to you upon request to any of our offices.

612 View Street
Victoria, B.C.
Tel. Beacon 4261

Wood, Gundy & Company
Limited

When rheumatic pain gets you down, here's the quick way to get relief. Rub in soothing Minard's Liniment. Is it good? Just try it, you'll see!

RHEUMATIC PAIN?

MINARD'S
"KING OF PAIN"
LINIMENT



A distinguished product of the BRITISH COLUMBIA DISTILLERY Co. Ltd.

BC EXPORT
Canadian Whisky

THE BRITISH COLUMBIA DISTILLERY CO. LTD.
NEW WESTMINSTER, B.C.

This advertisement is not published or displayed by the Liquor Control Board or by the Government of British Columbia


# Truck Loggers Advocate Board to Control Forests

Establishment of a forest board, under the minister responsible for administration of the forests of British Columbia, is urged by J. W. Baikie, president of the Truck Loggers' Association.

"This forest board," he said, "would be patterned after the forest commission recommended six years ago by Chief Justice Gordon McG. Sloan in his inquiry into the forest resources of British Columbia."

The Sloan report recommended such a commission because of "the long-range planning required to change over from our present system of forest liquidation and depletion to one of sustained yield management."

"We must," the report states, "project our perspective over the long periods it takes to grow and harvest forest crops. Our forest problem cannot be met and solved effectively by this form of administration."

"The Truck Loggers' Association," Baikie stated, "is of the opinion that realistic forest management and administration in British Columbia can only be achieved by replacing present individual direction by group leadership."

The truck loggers' ninth annual convention is scheduled for Jan. 16, 17 and 18.

Because of its fine climate Tangier in Morocco has long been recognized as a health resort.

# Five-Day Week Mistake Asserts Advertising Man

The five-day working week was the greatest mistake our civilization ever made, Harry Penman, head of a city advertising firm, told the Gyro Club yesterday.

"There is only one cure for all of our economic problems, and that's hard work and more work," he said. Such a cure, he claimed, would do more than anything else toward abolition of present inflationary conditions.

Quoting from the Bible, he said that man was directed to work six days a week and rest on the seventh.

His talk was entitled "Advertising" and based on 40 years' experience in that business.

"It's a big and important factor in modern business, and becoming more complex every day," he stated.

There was a right way and a wrong way to advertise, the speaker emphasized. He dubbed as "suckers" those business proprietors who "waste their advertising money" in patronizing programs, special souvenir booklets and other such media.

The Victoria business man couldn't go wrong in confining his advertising to newspaper and radio outlets, he said.

**SMALLEST BIBLE**

HALIFAX (CP)—James William Bradley of Halifax has what he believes is the world's smallest Bible. Measuring only ½ inch square, with 500 thin pages, it was printed for the Oxford University Press in 1859 [illegible] presented to Bradley for good school attendance in 1897.

**FIRST COMERS**

The Chinese were the first to populate the island of Formosa when 100,000 refugees from the Manchus went there three centuries ago.

**WEALTHY LAND**

The mountains of Argentina contain deposits of gold, silver and copper.

## Due Notice Sent Deceased

VANCOUVER, Nov. 5 (CP)—British Columbia Hospital Insurance Service Saturday mailed a premium due-notice to a man who had been dead for seven months.

The notice was addressed to E. L. Kinman who died in General Hospital last March. It said he was not in arrears.

## American Fined After Mishap

A. S. Jones of Alderton, Wash., was fined $35 for careless driving in provincial police court yesterday.

Police said he was involved in an accident at Colwood on Saturday night in which a telephone pole was sheared off. Damage to the car was estimated at $300.

A passenger in the car, James Knight, Indian from Duncan, was fined $15 for being under the influence of alcohol.

## Mayors' Group Plans Meeting In December

An executive meeting of the Canadian Federation of Mayors and Municipalities, of which Mayor Percy George is president, will probably be held Dec. 5 and 6 in Montreal and Dec. 7 in Ottawa.

A wire from George S. Mooney, federation executive director, informed Mayor George this morning that members of the executive had been notified.

Mr. Mooney said Mayor George could be confident the meeting would be arranged as planned.

## Wage Boost Given 70 At Drydock

A $17 monthly wage boost, retroactive to March 1, has been granted 70 employees of the Dominion Government Drydock, Esquimalt.

The wage boost was announced yesterday by the Marine Division 289, Canadian Brotherhood of Railway Employees (C.C.L.).

The wage boost places wages of personnel serving aboard auxiliary vessels from $170 to $180 monthly, plus board. Personnel aboard harbor craft will be receiving from $200 to $210 monthly.

### Amusements

ON THE SCREEN

**Atlas**—"Payment on Demand," at 2.23, 5.54, 9.30, plus "The Barber of Seville."

**Capitol**—"Crosswinds," at 1.26, 3.25, 5.24, 7.23, 9.27.

**Dominion**—"Kon-Tiki," at 1.00, 3.16, 5.32, 7.45, 9.55, plus "Footlight Varieties."

**Fox**—"Tight Little Island," plus "Rogue River." Doors 6.30. Last complete show 9 p.m.

**Oak Bay**—"So Long at the Fair," at 6.45 and 8.52. Doors 6.30.

**Odeon**—"Thunder on the Hill," at 1.05, 3.07, 5.09, 7.11. Last complete show 8.40.

**Plaza**—"Women in Prison," plus "Penitentiary."

**Royal**—On stage "Stars of the Vaudeville Stage," 8.15 p.m.

**Tillicum**—"Wings of the Morning," plus "Wallflower." Gates 6.30. Show 7.00 p.m.

LAST TIMES TONIGHT at the ROYAL 8.15
"STARS of the VAUDEVILLE STAGE"
A Great array ... professional talent. Presented by The Rotary Club ... singing, dancing, magic, laughs
TICKETS AT BOX OFFICE
$1.00 $1.50 $2.00
Proceeds in aid of Solarium and Salvation Army

CHERRY BANK HOTEL
818 McCLURE
DINING ROOM
Deliciously Different
BUSINESS MEN'S LUNCH
From 45c
at Rear
Dinners Served, 5.30 to 8 P.M.
For Reservations Phone G 0166

ADULT ENTERTAINMENT ONLY
2 POWERFUL DRAMAS RETURN!
PENITENTIARY
WOMEN in PRISON
COLUMBIA RE-RELEASES
PLAZA
HURRY! ENDS WEDNESDAY!

TODAY ONLY! "THUNDER ON THE HILL"
ALSO ON STAGE — 9 P.M. — BAPCO "HOMETOWNERS"

MEMORIAL ARENA
TUESDAY, NOV. 6
Commercial Practice ... 9.30-11.30 a.m.
Sydon ... 11.30-1.30 p.m.
V.F.S.C. (General) ... 3.00-5.00 p.m.
Minor Hockey ... 5.30-7.00 p.m.
Public Skating ... 8.00-10.00 p.m.
Inter-Dept. League ... 10.00-12.00 p.m.
WEDNESDAY, NOV. 7
Beginners' Classes ... 1.30-2.30 p.m.
Public Skating ... 3.30-5.30 p.m.
Commercial Hockey ... 7.00-11.30 p.m.

LAST TIMES TODAY!
Doors Open 6.30
Last Complete Show 9 p.m.
for a' lads n' lassies who'll laugh till they ail!
J. ARTHUR RANK PRESENTS
BASIL RADFORD
JOAN GREENWOOD in
"TIGHT LITTLE ISLAND"
—Plus—
Rory Calhoun – Guy Madison
"ROGUE RIVER"
In Color
8.45 to 9.00
REG STONE at the Console
HILLSIDE and QUADRA FOX PHONE B 3379
Plenty of Parking Area

TAXI G3333
T 'N T TAXI ... 24-HOUR SERVICE
Office Just Off Fountain Circle

UNBELIEVABLY EXCITING!
Six men on a raft across the Pacific!
SOL LESSER presents
KON-TIKI
Amazing Adventure told by THOR HEYERDAHL, author of the best-seller
Plus, A Gala Stage Show on the Screen
"FOOTLIGHT VARITIES"
DOMINION
MATINEE 35c

NOW SHOWING!
Jean Simmons in
"So Long at the Fair"
English Mystery Thriller
Feature 7.21 and 9.18
OAK BAY
OUR FAMILY THEATRE
DOORS OPEN 6.30

NOTE: We suspend our usual program of motion pictures today owing to stage attraction
Starts TOMORROW! Wednesday
A Comedy of Laughs!
M-G-M presents
"THE LAW and THE LADY"
GREER GARSON · MICHAEL WILDING
MARJORIE MAIN
ROYAL

TODAY For 3 Days
2 Star Hits!
BETTE DAVIS
Barry Sullivan
Payment on Demand
Plus
Hear Italy's Greatest Voices
in
"THE BARBER OF SEVILLE"
Narrated by Deems Taylor
MATINEE 30c
ATLAS
A FAMOUS PLAYERS THEATRE

NOW SHOWING
Desperate Men Brave the Terrors of the South Sea Jungles ... for Gold!
COLOR BY TECHNICOLOR
CROSSWINDS
starring
JOHN PAYNE · RHONDA FLEMING · FORREST TUCKER
ADDED
Cartoon and Latest News
CAPITOL

FAMILY NITE every TUES.-WED.
LOAD UP THE CAR! THE MORE THE MERRIER! BRING THE WHOLE FAMILY! BRING THE NEIGHBORS!
$2.00 PER CARLOAD
Henry Fonda – Annabella
"Wings Of The Morning"
(Technicolor romance with music)
Robert Hutton – Joyce Reynolds
"Wallflower"
OF COURSE ... if there are three or less in your car you pay ONLY regular admission charges ... $2.00 is the MAXIMUM CHARGE
HEATED AUDITORIUM NOW OPEN
Gates Open 6.30 p.m.
Show at 7.00 p.m.
Last Complete Show 8.30 p.m.
Tonight your car license plate is a FREE TICKET FOR TWO if it ends in the numbers 194.
Tillicum OUTDOOR THEATRE
B 7531

## Started Each Day Feeling Tired, Upset; Nervous Too

*—now years drop away for Brantford woman who feels like young girl, when Sarnak relieves long-standing kidney condition, stomach upsets and that always-tired feeling.*

What a joy it is to waken with that "glad to be alive" feeling—instead of feeling so weary, dragged out and discouraged you lose interest in life!

Mrs. H. Holmes, 59 Colborne St., Brantford, Ontario, is one of the lucky ones who has had that happy experience. She writes—

"For several years I haven't felt well. Even before I started the day I was always so tired-out and nervous—I never cared to go out and didn't take much interest in life.

"I suffered a lot from a dull ache in the back of my neck which sometimes lasted three days; could not eat a meal without bloating and having shortness of breath and was very irregular as well.

"Nothing I took seemed much help until I tried Sarnak. By the time I had taken my first bottle of Sarnak, I began to feel like a girl again, relieved of stomach upsets and that tired-out feeling. Sarnak also relieved a kidney condition I had suffered with for a long time.

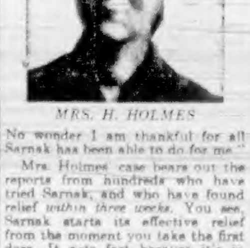

MRS. H. HOLMES

No wonder I am thankful for all Sarnak has been able to do for me."

Mrs. Holmes' case bears out the reports from hundreds who have tried Sarnak, and who have found relief *within three weeks*. You see, Sarnak starts its effective relief from the moment you take the first dose. It acts fast because it's in liquid form, no tablets or pills to dissolve in the stomach.

So don't suffer a moment longer than necessary. Get Sarnak to-day.

At All Drug Stores $1.35

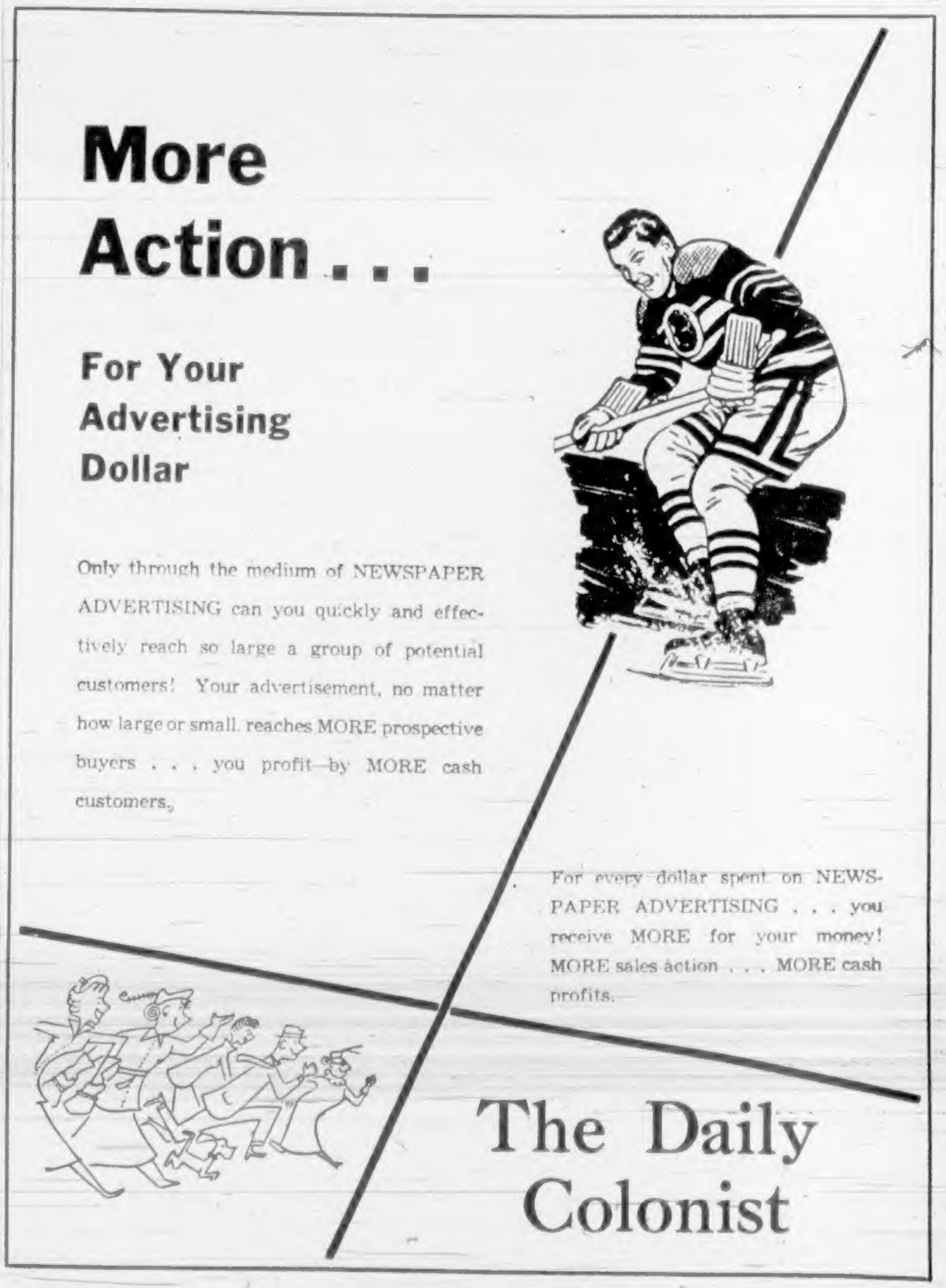

# Rangers Champs in Maple Leaf Gardens

New York Rangers may be on bottom of National Hockey League standings but to Toronto fans they rate top position. Broadwayites, who have won only three games this season, defeated Maple Leafs for second straight time on Toronto ice on Saturday, clinging tenaciously to man-to-man hockey that broke up Toronto passing plays consistently and force Leafs to shoot hurriedly. Rangers stick-checked with authority and were backed by solid defence. Above, Ranger goalie Chuck Rayner is seen lying prone on ice after clearing puck fired by Leafs' Ted Kennedy, centre. Others in action around net are: Reg Sinclair (checking Kennedy), and rookies Hy Buller (Background) and Wally Kergeshumer (right), all of Rangers.

# Don Wilson Awarded Aldous Cup

An athlete whose career was thought at an end 18 months ago is the 1951 winner of the Aldous Trophy. He is Don Wilson, high jumper and pole vaulter, who suffered broken vertebrae in a diving accident at a swimming gala early in 1950.

The trophy, donated by the 1933 [illegible] for character and ability to the team member selected by his teammates as having made the greatest contribution to the Y.M.C.A. track team during the year.

Wilson, who is the senior member in period of years, was chosen for his great comeback as a jumper and pole vaulter and work behind the scenes. He is one of the most ardent workers in making preparations for meets and spends much of his time assisting coach Bruce Humber with the jumpers.

The award was made last night at the Y.M.C.A. when 21 members of the "Y" track team went through their first indoor workout of the winter season with calisthenics and light jogging.

## Silvestri Suffers Serious Injury

SEATTLE, Nov. 5 (CP).—Larry Silvestri, winger for Seattle Ironmen of the Pacific Coast Hockey League, may be out of hockey for life, his doctor said tonight.

Silvestri received a ruptured kidney last night in a collision with a Calgary player. His doctor said the injury will keep Silvestri out of play for the remainder of the season at least and possibly prevent him from ever returning to hockey.

An operation was performed today in an attempt to save the injured kidney.

# Coast Puck Teams Just Break Even With Prairie Clubs

HOW THEY STAND

| | W. | L. | D. | F. | A. | Pts. |
|---|---|---|---|---|---|---|
| New Westminster | 8 | 2 | 4 | 51 | 31 | 20 |
| Tacoma | 6 | 4 | 3 | 45 | 42 | 15 |
| Seattle | [illegible] | [illegible] | [illegible] | [illegible] | [illegible] | [illegible] |
| Saskatoon | 6 | 5 | 3 | 41 | 38 | 11 |
| Edmonton | 6 | 2 | 1 | 33 | 28 | 13 |
| VICTORIA | 6 | 3 | 1 | 48 | 31 | 13 |
| Calgary | 3 | 8 | 1 | 32 | 45 | 7 |
| Vancouver | 0 | 11 | 5 | 37 | 79 | 5 |

Next games, tonight: Victoria at Vancouver, Tacoma at Saskatoon.

Pre-season arguments about what Edmonton, Saskatoon and Calgary might or might not do in the Pacific Coast Hockey League can continue to rage. Thus far, with 16 of the 75 intersectional games completed, the honors are exactly even.

A check yesterday of all games played between the five Coast and three Prairie clubs disclosed that not only had each section won seven but that goal-scoring honors were even, each section scoring 48 in the 16 intersectional games. Two games ended in ties.

Victoria Cougars, who boast home-game victories over Saskatoon and Calgary, have yet to be defeated by an Eastern club but that mark will probably be erased next week when the Cougars invade the Prairies for three games in as many nights.

**CANUCKS POOR**

New Westminster Royals have won three, tied one and lost one against the East. Tacoma and Seattle have each won and lost one but Vancouver has let the Coast side down. The Canucks have managed only a tie in five games.

By the same token, Calgary has been the weak sister as far as the Prairie clubs are concerned. The Stampeders have won and tied Canucks, lost to Royals twice and to Victoria, Tacoma and Seattle once.

Saskatoon Quakers have found Western teams easier than Calgary and Edmonton. They have won five and tied one of seven games against Coast teams, have won one, lost four and tied one against their Prairie rivals.

Edmonton Flyers lost at home to New Westminster, but defeated Canucks in two games.

**COUGARS BUSY**

Teams took a day off yesterday but two games are listed tonight to start a schedule of 12 league games between now and Sunday. Cougars are one of the two busiest clubs, engaging in a home-and-home series with Seattle and playing at Vancouver and New Westminster.

Tacoma Rockets, who played five games in eight nights ending last Saturday, also play four games, including three on their first jaunt to the prairie wastelands.

Cougars, who have games in hand on every club but Edmonton, get no respite next week. They move from New Westminster Saturday to Calgary on Monday. It's Edmonton Tuesday, Saskatoon Wednesday, back home for Tacoma Friday and to Seattle the following Sunday.

[illegible] seven of them away from home, and about 3,000 miles of travel in between. The trip should prove whether or not the club as constituted can continue to hold its own or not.

**NO CHANGES**

Cougars will open their rugged schedule at Vancouver tonight against the still winless Canucks. Coach Roger Leger is planning no line-up changes.

Eddie Dorohoy will pivot Bob Frampton and Andy Hebenton with Doug Anderson working between Joe Evans and Joe Medynski. Jack McIntyre will centre Bob Bowness and either Fred Hildebrand or Leon Bouchard.

Ernie Roche will partner Leger and Bernie Strongman will team with Fiori Goegan on the defensive combinations in front of goalie Jim Shirley.

Although there was no news of player reinforcements, there was a note of cheer in the announcement that Reg Abbott might be sidelined for less than three weeks.

**HEMMERLING BACK**

Further examination of his injured shoulder disclosed only a partial separation and the club doctor believes he may be able to play in about two weeks. He will wear a cast for about ten days.

Elsewhere around the circuit, Tony Hemmerling has reconsidered and is still the Seattle coach. Hemmerling announced he was quitting after a fistic duel with Muzz Patrick, Saturday, claiming he didn't want any part of a league which tolerated the likes of the Tacoma coach.

Patrick, who reportedly is wearing a shiner, didn't miss the chance to make the most of the situation. He sent a bill for a new coat to Frank Dotten, Seattle owner, claiming he had torn a sleeve off while retaliating when Hemmerling resorted to physical action.

Hemmerling is probably feeling better today. His Ironmen downed Stampeders, 4-2, in Sunday's only game to move into a tie for second place with the Rockets.

For once, there was little coming from the camp of the Canucks, who have been coming close of late. The only news was a report that Harry Groves, who started the season with Calgary, had refused to report to the Canucks.

SEATTLE 4, CALGARY 2

First Period—1. Seattle, Bell (Fairburn, Pilon) [illegible] [illegible] Calgary [illegible]

Second Period—No score. Penalties: Jackson, Ashworth, Conn, Thomas, Sprout, Schoels.

Third Period—[illegible] Seattle, Maxwell (Bleeker) [illegible] Penalties: [illegible] Stops—Little 18, Deelen [illegible]

# Sport

# Goblins Trim Whitneys, 11-0, Vampires Next

FINAL STANDINGS

| | W | L | T | F | A | Pts. |
|---|---|---|---|---|---|---|
| Royal Roads | 4 | 0 | 1 | 135 | 23 | 9 |
| Oak Bay | 3 | 2 | 1 | 52 | 68 | 7 |
| Vampires | 1 | 3 | 1 | 46 | 87 | 3 |
| Whitneys | 1 | 4 | 1 | 34 | 83 | 3 |

Whitneys conceded the third play-off spot in the Victoria Junior Canadian Football League to Vampires after dropping an 11-0 decision to Oak Bay Goblins on Sunday.

Goblins and Vampires will now meet in a sudden-death semi-final next Sunday for the right to meet Royal Roads in a two-game total-point series for the city championship.

Jim Burns and Red White scored second-half touchdowns with Art Dawe converting the latter to give Goblins their margin on Sunday.

# Arrows Defeat Macdonalds With Late Rush

Arrow Furniture intermediate "A" girls continued their mastery over senior "B" women's clubs in the Victoria and District Basketball Association by defeating Macdonalds, 32-24, at Victoria High School last night.

The game was the main attraction on a three-game exhibition card. In other games, C. & C. Taxi intermediate "B" girls romped to a 46-18 triumph over St. Louis College midget boys and Bomberettes junior girls bowed to Tillicums midget boys, 27-29.

Chris Boyd, Vera Hutton and Joan Gladson provided the spark for Arrows, who broke a 21-21 tie in the final quarter and pulled away with four straight baskets. Winners held a 15-14 lead at the half.

Line-ups follow:

Bomberettes—Val Bates 8, Marie Johnson 4, Carol Copas 7, Dale Wells 2, Dianne Winters, Virginia Barry, Lois Snider 3, Edna Wickett, Pat Sinclair 2, Virginia Jay. Total 27.

Tillicum Midgets—Jack Wilson 6, Joey Wilson 1, Bob Large 11, Mike Ash 1, Bud Taylor, Dallas Lansdell 6, W. Gray, Pete Fryer 4, Brian Andrew, Gary Bishop. Total 29.

C. & C. Taxi—Bev Rosel 7, Gerry Knost 11, Bev Ross 7, Louella Kalk 2, Ann Sprinkling 4, Verna Hearn 7, Pat Blair 8. Total 46.

St. Louis College—Bob Law 12, Dave Sheer, John Kirk, Brian O'Hare 4, Mike O'Connell, Bob Parsons, Arthur Ballie, Maurice Jacob, Bill McDonald 2. Total 18.

Arrow Furniture—Chris Boyd 16, Pat Wright, Bev Hearn 4, Joyce Johnson 6, Vera Hutton 7, Joan Gladson 5, Catherine McDonald. Total 32.

Macdonalds—Shirley Knowlton, Florence Pickering 6, Ev Slater 12, Muriel Dodsworth 4, Jackie Sherman 1, Mona Gee, Elaine Clark 1, Pat Adiem. Total 24.

# Hockey Scores

MARITIME MAJOR
Sydney 5, Saint John 4
Charlottetown 6, Halifax 1

EASTERN CANADA SENIOR
Renfrew 4, Hull 2

THUNDER BAY JUNIOR
Fort William 3, Port Arthur 3

MANITOBA JUNIOR
Winnipeg Black Hawks 6, Winnipeg Monarchs 1

INTER-LEAGUE JUNIOR
Lethbridge (W.C.J.H.L.) 3, Saskatoon (S.J.H.L.) 1
Humboldt (S.J.H.L.) 0, Regina (W.C.J.H.L.) 5

WESTERN INTERNATIONAL SENIOR
Nelson 3, Trail 8

OKANAGAN-PACIFIC COAST SENIOR
Kelowna 4, Kerrisdale 5

SUNDAY SCORES

N.H.L.
New York 2, Detroit 4
Boston 4, Chicago 2

P.C.H.L.
Calgary 2, Seattle 4

A.H.L.
Cleveland 3, Providence 2
Pittsburgh 4, Indianapolis 3
St. Louis 2, Cincinnati 3
Syracuse 1, Buffalo 2

WESTERN INTERNATIONAL
Kimberley 1, Spokane 8

INTER-LEAGUE
Lethbridge (W.C.J.H.L.) 3, Flin Flon (S.J.H.L.) 6

EASTERN CANADA SENIOR
Hull 2, [illegible] 6

QUEBEC SENIOR
Valleyfield 4, Montreal 6
Quebec 6, Sherbrooke 2
Ottawa 2, Shawinigan Falls 1

QUEBEC JUNIOR
Montreal Nationales 5, Montreal Canadiens 2
Ottawa 2, Quebec 11
St. Jerome 7, Three Rivers 8

ONTARIO JUNIOR "A"
Galt 4, Toronto Marlboros 5
Guelph 3, Toronto St. Mikes 3

# Puck Standings

PACIFIC COAST

| | W | L | D | F | A | Pts |
|---|---|---|---|---|---|---|
| Nanaimo | 5 | 2 | 0 | 31 | 22 | 10 |
| Kerrisdale | 3 | 6 | 0 | 27 | 34 | 6 |

WESTERN INTERNATIONAL

| | W | L | D | F | A | Pct |
|---|---|---|---|---|---|---|
| Trail | 7 | 1 | 0 | 51 | 26 | .875 |
| Spokane | 7 | 1 | 0 | 49 | 32 | [illegible] |
| Nelson | 4 | 9 | 0 | 40 | 54 | .308 |
| Kimberley | 0 | 8 | 0 | 18 | 53 | .000 |

(Includes inter-league games; standings figured in percentages as teams do not play same number of games.)

OKANAGAN

| | W | L | D | F | A | Pts |
|---|---|---|---|---|---|---|
| Kamloops | 7 | 3 | 0 | 33 | 28 | 14 |
| Kelowna | 4 | 4 | 1 | 33 | 28 | 9 |
| Penticton | 3 | 4 | 1 | 24 | [illegible] | 7 |
| Vernon | 3 | 4 | 0 | 26 | 25 | 6 |

(Includes inter-league games.)

WESTERN CANADA JUNIOR

| | W | L | D | F | A | Pts |
|---|---|---|---|---|---|---|
| Regina | 6 | 2 | 0 | 34 | 25 | 12 |
| Lethbridge | 5 | 3 | 0 | 40 | 29 | 10 |
| Edmonton | 4 | 1 | 0 | 20 | 13 | 8 |
| Crow's Nest | 3 | 3 | 0 | 24 | 26 | 6 |
| Calgary | 2 | 3 | 0 | 21 | 21 | 4 |
| Moose Jaw | 2 | 6 | 0 | 27 | 32 | 4 |
| Medicine Hat | 1 | 5 | 0 | 20 | 32 | 2 |

SASKATCHEWAN JUNIOR

| | W | L | D | F | A | Pts |
|---|---|---|---|---|---|---|
| Humboldt | 5 | 3 | 0 | 24 | 22 | 10 |
| Saskatoon | 4 | 1 | 0 | 19 | 11 | 8 |
| Flin Flon | 4 | 5 | 0 | 37 | 35 | 8 |
| Prince Albert | 2 | 6 | 0 | 27 | 45 | 4 |

MANITOBA JUNIOR

| | W | L | F | A | Pts |
|---|---|---|---|---|---|
| Winnipeg Monarchs | 6 | 1 | 28 | 25 | 12 |
| Brandon | 4 | 3 | 24 | 24 | 8 |
| St. Boniface | 2 | 4 | 23 | 24 | 4 |
| Winnipeg Blk Hawks | 1 | 6 | 23 | 24 | 2 |

# Weist Nets Three

TRAIL, B.C., Nov. 5 (CP).—Trail Smoke Eaters walloped Nelson Maple Leafs 8-3 tonight in a regular Western International Hockey League contest. The victory was the seventh in eight starts for the league leading smokies.

Bob Weist paced Trail with three goals.

**EAGLES PRACTICE**

Eagles third division soccer team will hold a practice at Beacon Hill tomorrow at 6.00 p.m. All players are asked to attend.

**Drake's Johnny Bright, all-time offense leader, had his broken jaw reinjured on Saturday and has played his last football game.**

# Sarazen Urges Empire Team for U.K. As Americans Easily Keep Ryder Cup

PINEHURST, N.C., Nov. 5 (AP).—Gene Sarazen, who has played in more Ryder Cup matches and won more points than any man, said today Britain would never retrieve the international golf trophy until she became realistic and fields an Empire team.

"They call men up from their Dominions to fight and die in their wars," said the square-rigged Germantown, N.Y., country squire. "It seems foolish that they should bar them from their sports teams.

"I feel sure a Ryder Cup squad picked from Australia, South Africa and Canada, as well as Britain, could give the United States quite a go of it."

The Americans retained the trophy here Sunday by humbling the British team, 9½ points to 2½. Britain, which restricts its team membership to natives of the isles, has won only twice since 1927 and has not beaten the United States since 1933.

"It is ridiculous to believe that the British Isles, with its some 50,000,000 population, can ever match our country, with its 150,000,000 and its year-around tournament schedule," the veteran little professional asserted.

**NOT PRACTICABLE**

Arthur Lacey, greying captain of the 1951 British squad and himself one of the country's great players in his day, said Sarazen's suggestion was "idealistic but impracticable."

"How would we select and finance a team on such a broad scale?" he asked. "What sort of eliminations would we hold to arrive at a representative team? And who would pay for bringing the men from all parts of the earth for the meeting every two years?"

Sarazen, in launching his suggestion, said the Britons could have given the Americans a real workout this year with such men as Bobby Locke of South Africa, Peter Thompson and Norman Van Nida of Australia and Stan Leonard of Canada, a Vancouver pro.

The Americans won six of eight singles matches Sunday. Captain Sam Snead touched off the winning spark with a flurry of birdies and pars and his tournament-tested mates quickly fell in line with some strong play that made a shambles of the competition.

**FIVE UNDER PAR**

Snead handed the 7,007-yard course's par 72 a five-stroke lacing with a morning 67 to shoot four holes ahead of Max Faulkner, current British open titleholder. In the afternoon Sammy was one under for 15 holes to close out the match, 4 and 3. He brought down the British champion with a final volley of three threes.

Hopping on the victory band wagon for the United States were open champion Ben Hogan, Jackie Burke, Jimmy Demaret, Lloyd Mangrum and Stewart (Skip) Alexander.

Clayton Haefner had to settle for a deadlock with Fred Daly, 1947 British open champion and only Ed (Porky) Oliver wound up a loser. Oliver, a last-minute substitute for E. J. (Dutch) Harrison, who was stopped by a heavy cold, lost to Arthur Lees, 2 and 1.

It was Lees, teaming with Charles Ward, who gave the invaders their lone foursome victory over Oliver and Henry Ransom.

# Totems Hope to Avenge Loss at Hands of Alberni

By IAN GLENDAY

Victoria High Totems will be seeking their first home victory of the season Thursday night at the Fernwood Road gym when they play host to Alberni High School, Vancouver Island high school basketball champions. The Totems will be out to avenge last Friday's 26-19 defeat, suffered at the hands of the E-Totems squad.

Alberni will bring down a strong line-up, including many of last year's performers. Nicol, Groholski, Schick, Gray and Frost, along with Pennington, Williamson and Mosdell, up from junior ranks, are expected to strip for the exhibition contest. Missing from the Up-Island squad will be Don "Twitter" Hill, mainstay of the Albernites last season, who is currently attending University of Oregon on an athletic scholarship.

Coach George Andrews has been putting his charges through stiff workouts in the hopes of ironing out some difficulties encountered in the opener. Len Anderson, captain of the home team, is not expected to strip for the contest due to an injury received in last Friday's game.

Totems "B" team will meet St. Louis College in the preliminary slated for 7.30. Feature game is billed for 8.45.

Adding color to the evening will be Victoria High's new 20-piece band, the majorettes and cheerleaders.

This should prove an interesting battle as Andrews coached the Up-Island squad last season and would like nothing better than a win over his former charges.

## Special Meeting

**The Victoria and District Football Association will hold a special meeting at the British Public Schools Club tonight at 8 to reconsider the suspension of the Victoria City team.**

**All teams are asked to have a delegate in attendance.**

# Monarchs Win

VANCOUVER, Nov. 5 (CP).—Kerrisdale Monarchs, who customarily fade in the stretch, came from three goals tonight to edge Kelowna Packers 5-4 in a senior inter-league hockey game here.

SUMMARY

First period—1. Kerrisdale, Lynch (Wilson, Billinger), 7.07; 2. Kelowna, Roche (Kaiser), 13.11. Penalties: Carson, Vickery, Rims.

Second period—3. Kelowna, Roche (Durban), 2.02; 4. Kelowna, Penner, 4.09; 5. Kelowna, Middleton (Kaiser), 9.41; 6. Kerrisdale, Schmidt (Comer), 11.11; 7. Kerrisdale, Billinger (Matheson, Rims), 12.44. Penalties: Thurston, Wilson.

Third period—8. Kerrisdale, Matheson, 13.36; 9. Kerrisdale, Billinger (Lynch), 14.51. Penalties: Schmidt (major), Penner (major, match penalty), Hergesheimer (match misconduct).

# Speaking Briefly

**Hugh Currie, who has played only two games with Vancouver Canucks, has been named team captain.**

* * *

Top-weighted Delta won the two-mile Melbourne Cup, Australia's richest horse race, yesterday.

* * *

**Undefeated heavyweight contender Bob Baker pounded out a ten-round decision over Jimmy Bivins at Pittsburgh last night for his 25th consecutive victory.**

* * *

Buffalo Bisons of the American Hockey League have acquired defenseman Sam Lavitt from Cleveland Barons of the same league.

* * *

**Middleweight contender Walter Cartier scored his 20th straight victory with a fifth-round knockout over Joe Arthur at Boston last night.**

* * *

Counterpoint, strong candidate for "horse-of-the-year" honors, has been sidelined for the rest of the year by a crack in a front hoof.

* * *

**Ray York, 17-year-old jockey, led in winners during the first week at Golden Gate with nine. Johnny Longden was second with seven.**

* * *

Doug Bentley has been ordered to take a complete rest by Chicago Black Hawks team physician Myron J. Tremaine.

* * *

**The California State Athletic Commission has approved a middleweight title bout between Ray Robinson and Carl Olson at San Francisco, Dec. 20.**

* * *

Danny Lewicki, who balked at being sent down to Pittsburgh by Toronto Maple Leafs, has been ordered to stay in Toronto in case Tod Sloan is unable to play tomorrow.

* * *

**The purse for the Los Angeles Open golf tournament has been upped from $15,000 to $17,500.**

* * *

Lee Grissom, former Cincinnati pitcher, will be tried Jan. 2 on a manslaughter charge arising out of a tavern argument in Los Molinos, July 30, 1950.

* * *

**Walter J. Schlueter, swimming director of the Chicago Town Club, has been named coach of the U.S. women's diving team for the 1952 Olympic Games.**

* * *

Montreal Canadiens have sent forwards Calum MacKay and Gerry Couture to Buffalo for two weeks.

# O.C. Soccer Standings

Saturday, Nov. 3, 1951

ENGLISH LEAGUE

Division I

| | P | W | L | D | F | A | Pts |
|---|---|---|---|---|---|---|---|
| Arsenal | 16 | 9 | 3 | 4 | 26 | 15 | 22 |
| Manchester U. | 16 | 8 | 4 | 3 | 35 | 22 | 21 |
| Tottenham H. | 16 | 9 | 4 | 3 | 32 | 24 | 21 |
| Bolton W. | 15 | 8 | 3 | 3 | 26 | 20 | 21 |
| Portsmouth | 15 | 10 | 4 | 1 | 26 | 21 | 21 |
| Preston N.E. | 15 | 6 | 4 | 2 | 29 | 20 | 16 |
| Charlton A. | 17 | 7 | 8 | 4 | 31 | 32 | 18 |
| Newcastle U. | 16 | 7 | 5 | 3 | 38 | 22 | 17 |
| Aston Villa | 16 | 8 | 7 | 1 | 28 | 30 | 17 |
| Liverpool | 16 | 5 | 5 | 6 | 21 | 22 | 16 |
| Manchester C. | 15 | 6 | 5 | 4 | 21 | 22 | 16 |
| Wolverhampton W. | 14 | 7 | 3 | 4 | 33 | 35 | 16 |
| West Brm. Alb. | 16 | 4 | 4 | 7 | 28 | 26 | 15 |
| Blackpool | 15 | 5 | 6 | 5 | 23 | 27 | 15 |
| Derby County | 15 | 6 | 7 | 2 | 25 | 30 | 14 |
| Middlesbrough | 15 | 5 | 7 | 3 | 30 | 30 | 13 |
| Burnley | 16 | 4 | 8 | 4 | 17 | 27 | 12 |
| Stoke City | 17 | 5 | 10 | 2 | 18 | 38 | 12 |
| Chelsea | 15 | 5 | 9 | 1 | 19 | 28 | 11 |
| Sunderland | 14 | 4 | 8 | 2 | 20 | 20 | 10 |
| Huddersfield T. | 16 | 3 | 10 | 3 | 19 | 32 | 9 |
| Fulham | 16 | 3 | 11 | 2 | 22 | 33 | 8 |

Division II

| | P | W | L | D | F | A | Pts |
|---|---|---|---|---|---|---|---|
| Sheffield U. | 15 | 10 | 3 | 2 | 44 | 22 | 22 |
| Rotherham U. | 16 | 9 | 4 | 2 | 38 | 23 | 20 |
| Brentford | 15 | 8 | 3 | 4 | 19 | 12 | 20 |
| Luton Town | 15 | 8 | 3 | 4 | 29 | 22 | 19 |
| Sheffield W. | 15 | 7 | 5 | 4 | 34 | 29 | 18 |
| Cardiff C. | 15 | 7 | 4 | 3 | 25 | 19 | 17 |
| Notts Forest | 16 | 5 | 4 | 7 | 26 | 21 | 17 |
| Swansea Town | 16 | 5 | 4 | 7 | 31 | 30 | 17 |
| Notts County | 15 | 7 | 6 | 3 | 28 | 28 | 17 |
| Doncaster R. | 15 | 5 | 5 | 6 | 22 | 23 | 16 |
| Leicester C. | 15 | 5 | 4 | 6 | 31 | 26 | 16 |
| Leeds United | 15 | 6 | 5 | 4 | 23 | 23 | 16 |
| Birmingham C. | 16 | 4 | 4 | 8 | 19 | 21 | 16 |
| Bury | 15 | 5 | 5 | 5 | 24 | 21 | 15 |
| Southampton | 16 | 5 | 6 | 5 | 22 | 28 | 15 |
| Queens Park R. | 15 | 3 | 6 | 6 | 18 | 26 | 14 |
| West Ham U. | 16 | 4 | 7 | 5 | 21 | 28 | 13 |
| Everton | 16 | 4 | 7 | 5 | 22 | 23 | 13 |
| Barnsley | 16 | 5 | 8 | 2 | 22 | 28 | 12 |
| Hull City | 16 | 3 | 8 | 5 | 22 | 30 | 11 |
| Coventry C. | 15 | 3 | 8 | 4 | 17 | 31 | 10 |
| Blackburn R. | 15 | 2 | 11 | 2 | 15 | 32 | 8 |

Division III (Southern Section)

| | P | W | L | D | F | A | Pts |
|---|---|---|---|---|---|---|---|
| Plymouth Arg. | 16 | 10 | 4 | 2 | 35 | 18 | 22 |
| Millwall | 16 | 10 | 4 | 2 | 28 | 20 | 22 |
| Norwich City | 17 | 8 | 3 | 6 | 29 | 22 | 22 |
| Northampton T. | 16 | 10 | 5 | 1 | 32 | 17 | 21 |
| Brighton H. | 16 | 10 | 5 | 1 | 33 | 18 | 21 |
| Gillingham | 16 | 7 | 4 | 5 | 33 | 21 | 19 |
| Leyton Orient | 16 | 8 | 7 | 3 | 18 | 18 | 19 |
| Newport County | 16 | 6 | 5 | 5 | 26 | 24 | 19 |
| Bmth and B.A. | 16 | 8 | 6 | 4 | 26 | 19 | 18 |
| Swindon Town | 16 | 7 | 5 | 4 | 23 | 18 | 18 |
| Southend Utd. | 16 | 7 | 5 | 4 | 32 | 18 | 18 |
| Bristol Rovers | 16 | 5 | 5 | 6 | 35 | 30 | 16 |
| Watford | 16 | 5 | 5 | 6 | 20 | 35 | 16 |
| Bristol City | 16 | 6 | 7 | 3 | 17 | 24 | 15 |
| Reading | 16 | 6 | 8 | 2 | 38 | 32 | 14 |
| Crystal Palace | 16 | 7 | 9 | 0 | 23 | 27 | 14 |
| Shrewsbury T. | 17 | 5 | 8 | 3 | 28 | 33 | 13 |
| Ipswich Town | 16 | 6 | 9 | 1 | 27 | 31 | 13 |
| Colchester U. | 16 | 4 | 7 | 5 | 23 | 30 | 13 |
| Aldershot | 16 | 5 | 8 | 3 | 23 | 29 | 12 |
| Exeter City | 16 | 4 | 9 | 3 | 20 | 32 | 11 |
| Torquay U. | 17 | 3 | 8 | 5 | 23 | 35 | 11 |
| Walsall | 17 | 4 | 10 | 3 | 17 | 33 | 11 |
| Port Vale | 16 | 2 | 7 | 7 | 12 | 25 | 11 |

Division III (Northern Section)

| | P | W | L | D | F | A | Pts |
|---|---|---|---|---|---|---|---|
| Mansfield T. | 16 | 10 | 3 | 3 | 25 | 13 | 23 |
| Lincoln City | 16 | 10 | 4 | 2 | 47 | 26 | 22 |
| Stockport County | 16 | 8 | 2 | 4 | 31 | 12 | 22 |
| Oldham Ath. | 15 | 9 | 2 | 4 | 27 | 15 | 22 |
| Carlisle U. | 16 | 8 | 3 | 4 | 25 | 15 | 22 |
| Gateshead | 16 | 9 | 4 | 3 | 38 | 14 | 21 |
| Barrow | 16 | 8 | 5 | 3 | 24 | 18 | 19 |
| York City | 16 | 7 | 6 | 3 | 29 | 23 | 17 |
| Grimsby Town | 16 | 7 | 6 | 3 | 20 | 18 | 17 |
| Bradford | 16 | 7 | 6 | 4 | 29 | 20 | 16 |
| Bradford City | 16 | 6 | 6 | 4 | 24 | 21 | 16 |
| Tranmere Rvrs. | 16 | 7 | 7 | 2 | 24 | 22 | 16 |
| Southport | 16 | 5 | 5 | 6 | 17 | 18 | 16 |
| Hartlepools U. | 17 | 7 | 9 | 1 | 31 | 32 | 15 |
| Scunthorpe U. | 16 | 4 | 5 | 7 | 24 | 32 | 15 |
| Crewe Alex | 15 | 5 | 6 | 5 | 19 | 28 | 15 |
| Chester | 17 | 6 | 8 | 3 | 22 | 24 | 14 |
| Workington | 16 | 6 | 8 | 2 | 32 | 24 | 14 |
| Chesterfield | 16 | 3 | 6 | 7 | 12 | 25 | 13 |
| Accrington S. | 16 | 5 | 8 | 3 | 25 | 14 | 13 |
| Rochdale | 16 | 5 | 9 | 2 | 18 | 20 | 12 |
| Wrexham | 17 | 5 | 10 | 2 | 22 | 37 | 12 |
| Halifax Town | 16 | 3 | 9 | 4 | 18 | 30 | 10 |
| Darlington | 17 | 2 | 11 | 4 | 21 | 47 | 8 |

SCOTTISH LEAGUE

"A" Division

| | P | W | L | D | F | A | Pts |
|---|---|---|---|---|---|---|---|
| East Fife | 10 | 7 | 1 | 2 | 26 | 13 | 16 |
| Hibernian | 9 | 5 | 0 | 4 | 23 | 15 | 14 |
| St. Mirren | 9 | 5 | 3 | 1 | 18 | 16 | 11 |
| Partick Thistle | 8 | 4 | 2 | 2 | 10 | 13 | 10 |
| Third Lanark | 9 | 3 | 3 | 3 | 18 | 15 | 9 |
| Airdrieonians | 9 | 4 | 4 | 1 | 17 | 19 | 9 |
| Aberdeen | 8 | 3 | 4 | 1 | 14 | 15 | 7 |
| Hearts | 9 | 3 | 4 | 2 | 19 | 13 | 8 |
| Morton | 10 | 3 | 5 | 2 | 15 | 18 | 8 |
| Rangers | 6 | 2 | 1 | 3 | 9 | 5 | 7 |
| Dundee | 6 | 3 | 2 | 1 | 10 | 10 | 7 |
| Celtic | 7 | 1 | 2 | 4 | 8 | 11 | 6 |
| Queen of South | 9 | 1 | 4 | 4 | 10 | 18 | 6 |
| Motherwell | 7 | 2 | 4 | 1 | 15 | 13 | 5 |
| Raith Rovers | 8 | 1 | 5 | 3 | 12 | 23 | 5 |
| Stirling Alb. | 9 | 1 | 5 | 3 | 12 | 23 | 5 |

"B" Division

| | P | W | L | D | F | A | Pts |
|---|---|---|---|---|---|---|---|
| Clyde | 9 | 8 | 1 | 0 | 37 | 17 | 16 |
| Ayr United | 9 | 7 | 2 | 0 | 18 | 11 | 14 |
| Falkirk | 8 | 5 | 1 | 2 | 20 | 8 | 12 |
| Dunfermline A. | 7 | 4 | 1 | 2 | 21 | 13 | 10 |
| Kilmarnock | 9 | 5 | 4 | 0 | 18 | 12 | 10 |
| Alloa Athletic | 8 | 4 | 2 | 2 | 15 | 14 | 10 |
| Dundee United | 8 | 4 | 3 | 2 | 21 | 28 | 10 |
| Cowdenbeath | 9 | 3 | 2 | 4 | 15 | 28 | 10 |
| Stenhousemuir | 9 | 2 | 3 | 4 | 18 | 15 | 8 |
| Hamilton A. | 9 | 4 | 5 | 0 | 13 | 18 | 8 |
| Forfar Athletic | 7 | 3 | 3 | 1 | 11 | 19 | 7 |
| Dumbarton | 8 | 1 | 5 | 3 | 9 | 12 | 5 |
| Queens Park | 7 | 1 | 4 | 2 | 7 | 12 | 4 |
| St. Johnstone | 8 | 1 | 5 | 2 | 12 | 18 | 4 |
| Arbroath | 9 | 1 | 8 | 3 | 13 | 31 | 5 |
| Albion Rovers | 9 | 0 | 5 | 4 | 10 | 30 | 4 |

IRISH LEAGUE

City Cup (Final)

| | P | W | L | D | F | A | Pts |
|---|---|---|---|---|---|---|---|
| Linfield | 11 | 7 | 1 | 3 | 24 | 12 | 17 |
| Glentoran | 11 | 7 | 1 | 3 | 38 | 20 | 17 |
| Glenavon | 11 | 4 | 2 | 5 | 21 | 11 | 13 |
| Coleraine | 11 | 6 | 4 | 1 | 28 | 19 | 13 |
| Portadown | 11 | 6 | 4 | 1 | 31 | 28 | 13 |
| Crusaders | 11 | 5 | 3 | 3 | 21 | 18 | 13 |
| Ards | 11 | 5 | 4 | 2 | 27 | 28 | 12 |
| Distillery | 11 | 4 | 5 | 2 | 23 | 28 | 10 |
| Ballymena Utd. | 11 | 3 | 5 | 3 | 14 | 18 | 9 |
| Cliftonville | 11 | 2 | 7 | 2 | 20 | 32 | 6 |
| Bangor | 11 | 2 | 8 | 1 | 19 | 33 | 5 |
| Derry City | 11 | 2 | 8 | 1 | 13 | 31 | 5 |

# City Chess Play

Next games in the city chess championships will be played at the clubrooms of the Victoria City Chess Club tonight.

Tonight's draw follows:

J. Lees vs. G. A. Laird; E. A. Bahn vs. T. J. Stewart; S. Turner vs. T. G. Baker.

Friday's draw:

A. G. Higgs vs. A. H. Sheard; Dr. T. Mariniker vs. R. Snape; W. deHaviland vs. L. Basanta; F. Plant vs. R. Bennett; J. A. Munro vs. T. N. Curtis; H. Parry vs. G. Jowett; L. Hall vs. J. Girvin; J. H. Lacy—bye.

Results last week:

Bahn 1, Laird 0; Lees 1, Turner 0; Baker [illegible], Stewart [illegible]; Basanta 1, Parry 0; Muir 1, Jowett 0; Sheard 1, Mariniker 0; Snape [illegible], Higgs [illegible]; Plant 1, deHaviland 0; Curtis 1, Parry 0; Basanta 1, Bennett 0; Lacy vs. Hall unfinished.

# To Fight Turpin

DETROIT, Nov. 5 (AP).—The winner of the Kid Gavilan-Tony Janiro welterweight fight here Wednesday will get a chance at Britain's Randy Turpin, matchmaker Al Weill said today. The fight will take place in New York or Detroit, he added.

# Snooker Champ Takes 7-3 Lead

WINNIPEG, Nov. 5 (CP).—George Chenier of Montreal, defending his title at the Canadian snooker championship here, tonight took a 7-3 lead in games over Leo Levitt, eastern Canada champion also from Montreal.

The opening of the five-day, best-of-51-game match saw Chenier run the table after Levitt made the opening break in the third game. The score was 137-0.

# Player Moves Ordered To Boost Civil Servants

Officials of the Commercial Hockey League met Sunday in an attempt to settle player disputes and strengthen the Civil Service team.

The player debate started when Cliff Coulter and Steve Harris were unable to obtain releases from Civil Service in order to play with Victoria Merchants. The players appealed to the B.C. Amateur Hockey Association, which ruled them the property of Merchants.

Civil Service appealed the decision on the grounds that Merchants were building a packed team.

Sunday, Jim Lackie, manager of Merchants agreed to keep Coulter and return Harris to the Servants on the recommendation of league president Duke Keats.

Individuals were also asked to turn over Lyn Norbury and Ben Ethier and Capitals were asked to give up Phil Andrejkew to further strengthen the Servants.

Mike Leachman, manager of Capitals, refused to part with Andrejkew, claiming he had nothing back of the blueline. He said he had already turned over one forward to the Army and had lost the services of Bert Yesowick, ruled ineligible by the non-resident rule.

# Oak Bay Chalks Up Win Over Vic High Blacks

HOW THEY STAND

| | W. | L. | P.F. | P.A. | Pts. |
|---|---|---|---|---|---|
| Oak Bay | 3 | 0 | 32 | 0 | 6 |
| Vic. High Blacks | 3 | 1 | 31 | 6 | 6 |
| Esquimalt | 1 | 2 | 8 | 25 | 2 |
| Vic. High Golds | 0 | 4 | 6 | 45 | 0 |

By IAN GLENDAY

Oak Bay High School chalked up its third straight win in the Inter-High Junior Rugby League yesterday, blanking previously undefeated Victoria High Blacks, 6-0, in a hard fought game at Windsor Park.

By virtue of the victory, Oak Bay moved into a first-place tie with Blacks. Esquimalt shut out Victoria High Golds, 8-0, for its first win in the other game of the two-game card.

Although the Blacks played a man short, Oak Bay fully deserved the triumph, holding a territorial edge in play throughout. McReadie opened the scoring for the home team just before the end of the first half, tallying an unconverted try. Colin Creighton completed the scoring just after the breather on a penalty boot. Harrison was outstanding for the losers while Oak Bay's win was featured by the fine play of the forward line.

Esquimalt racked up its first points of the season in its victory over the still winless Golds. Glover scored first for the Dockyarders midway through the first half with Bennett converting from a difficult angle. Stevenson wound up the scoring for the winners on an unconverted try. Golds played the entire contest four men short, and were unlucky not to score, dominating play in the first half.

SYDNEY, Australia, Nov. 5 (AP).—Queensland today scored 326 runs for the loss of seven wickets in an international cricket match against the touring West Indian team. The West Indies was all out for 158 runs.

FAN FARE By Walt Ditzen

# Canada to Name Top Indian Athletes

CAUGHNAWAGA INDIAN RESERVE, Que., Nov. 5 (CP).—A trophy is going to be awarded anually to Canada's best all-round Indian athlete, a government official announced yesterday. Medals will go to outstanding Indian athletes in eight regions across Canada.

The trophy and medals are to be named after Tom Longboat, famous Iroquois runner who scintillated on Canadian and international cinder paths at the turn of the century.

Maj. Ian Eisenhardt, supervisor of physical education and recreation of the federal Indian affairs branch, said the project is made possible by the co-operation of the Amateur Athletic Union of Canada and through the generosity of the Dominion Bridge Company.

Longboat medals are to be awarded to outstanding Indian athletes in each of these regions: British Columbia (including Yukon), Alberta (including Northwest Territories), Saskatchewan, Manitoba, Ontario North, Ontario South, Quebec and New Brunswick, Nova Scotia and Prince Edward Island.

The Longboat Trophy is to be awarded the outstanding medal winner.

## Marathon Winner Has to Wake Judges

SYDNEY, Australia, Nov. 5 (AP).—After paddling all night in a 100-mile canoe race, Carl Toovey, 19, of Sydney had to wake up the sleeping judges Sunday morning to tell them he had won the race.

The judges admitted they had not expected any of the contestants to finish the marathon race as soon as Toovey did. He covered the course in 18 hours 32 minutes.

COMMERCIAL HOCKEY
WEDNESDAY at 7 P.M.
Doors Open 6.30
— 3 GAMES —
Merchants vs. Individuals
Capitals vs. Civil Service
Navy vs. Army
* * *
Rush Seats 65c and 50c
Children 25c
* * *
MEMORIAL ARENA

# Canadian Tops Imports In Big Four Point Race

CAPITAL CITY BOWLADROME

Another Chance

# Red Wings Trim Rangers, Boost Lead Four Points

HOW THEY STAND

SUMMARIES

Smoke Sweet Caporal Cigarettes and enjoy the purest form in which tobacco can be smoked — rolled in the world's purest paper.

## Golf--- Here's How

BY SAM SNEAD

GIBSON'S BOWLADROME

## Remember When..

Jack Cheshire, one of baseball's most famous spitball pitchers, had his Cincinnati Reds [illegible] years ago today. [illegible] Nat Fond [illegible] pitchers in 1909 and [illegible] with the New York Yankees in 1917 he won 19 game.

# Medal Round Honors Won By Fleming and Hoadley

L. PAT DELANEY

With an eye to YOUR FUTURE

M. [illegible] YEAR [illegible] $100.00-A-YEAR $2,000.00. $3,846.00 IN CASH. $3,846.00 IN CASH. $1,965.00 IN CASH

POLICY for $1,842.00 payable in Cash at Age 65 or at prior death!

For specific details at YOUR OWN [illegible]

J. R. SHORE

The EXCELSIOR INSURANCE LIFE COMPANY

A STRONG CANADIAN COMPANY.....

# Heaneys Blank Alcos, 3-0; Ferguson Star

HOW THEY STAND

| | W | L | T | P | A | Pts |
|---|---|---|---|---|---|---|
| Legion | 6 | 0 | 1 | 16 | 5 | 13 |
| Cloverdale | 5 | 1 | 0 | 10 | 11 | 10 |
| Duncan | 5 | 1 | 0 | 10 | 11 | 10 |
| [illegible] | 2 | 4 | 0 | 4 | 17 | 4 |
| [illegible] | 1 | 5 | 0 | 2 | 7 | 2 |
| [illegible] | 0 | 6 | 1 | 1 | 7 | 1 |

# Indians Notch Biggest Score Against U.K.

# Victories by Cartagemen, Combines Keep Lead Tied

## Montreal Pair Leads Scoring

Smooth Tires Are Dangerous!

ICE AND SNOW REFREAD PERFECT TRACTION WITHOUT CHAINS

LET WITH ANTI-FREEZE NOW

VICTORIA TIRE LTD.

## Player Gets Help

## Mrs. Todd Takes Low Gross Honors

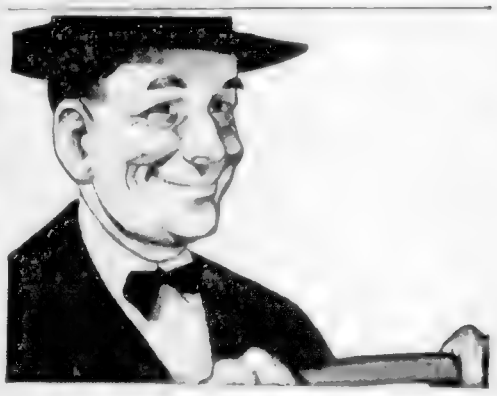

## U.S. Pro Football

## Orphans Maintain Unbeaten Record

FAMOUS RIVER

HATS CLEANED AND BLOCKED BY EXPERTS

VICTORIA HAT CO.

JOHNSON ST.

This Winter Take . . . Adams Garlic Pearles

Garlic is Good for You

Ask your Doctor — Ask your Druggist

Adams Garlic Pearles contain the essential oil of garlic. Garlic has been used and [illegible] years. The ancients [illegible] as a health [illegible] in its [illegible] for healing and strengthening effect. Garlic is a natural [illegible] which [illegible] the germs of [illegible]. Thus winter take Adams Garlic Pearles. You may [illegible] better and have fewer colds too. Thousands of Adams Garlic Pearles sold every year have helped thousands of satisfied users. Ask your druggist today for Adams Garlic Pearles and see how they can help you. ODORLESS TASTELESS IN CAPSULE FORM

ASK FOR SCOTLAND'S FAVOURITE

JOHNNIE WALKER

SCOTCH WHISKY

BORN 1820 STILL GOING STRONG

real good Scotch

Distilled, Blended and Bottled in Scotland

Contents [illegible]

JOHN WALKER & SONS LTD. SCOTCH WHISKY DISTILLERS

This advertisement is not published or displayed by the Liquor Control Board or by the Government of British Columbia.

BROKERS • WRITERS • SPORTSMEN • ENGINEERS • MANAGERS • DRUGGISTS • FOREMEN • CENSORS • DOCTORS • LAWYERS • BANKERS • SALESMEN • [illegible]

MORE SUCCESSFUL MEN USE PALMOLIVE SHAVE CREAM THAN ANY OTHER BRAND

TO BE SUCCESSFUL—LOOK SUCCESSFUL—WITH PALMOLIVE

I switched to Marvelube for dependable starts

You get more engine protection under all driving conditions with Marvelube—the Heavy Duty motor oil that meets car manufacturers' specifications for correct lubrication.

Marvelube is a detergent motor oil. It not only lubricates—it cleans. A clean engine—free from gum, sludge and abrasive particles—lasts longer and gives you maximum trouble-free performance. Let your Imperial Esso Dealer protect the investment you have in your car with his "Care saves Wear" service.

IMPERIAL ESSO DEALER

the sign that says MORE to stop for

# Racing Results, Entries

## Golden Gate

OVERNIGHT ENTRIES

## Racing Selections

By JOSEPH GIVARDI

JAMAICA

GOLDEN GATE

OFF THE RACE

## At Jamaica

OVERNIGHT ENTRIES

# Four Slightly Injured in Car Accidents

ENGLISH FOUNDER

MODERN PILGRIMS

WARY OF TREATMENT


FIGHT colds FAST
BUCKLEY'S CINNAMATED
COLDS GRIPPE PAINS
WITHOUT UNPLEASANT REACTIONS
TODAY get a tin of this fast-acting proven prescription-type remedy that contains not ONE but FOUR to 4-d-ously long ingredients that make you feel better fast. For safe, prompt relief of colds you can rely on BUCKLEY'S CINNAMATED CAPSULES
15 DOSES 35c

SNAP Gets Hands Clean

CLASSIFIED ADS

You never heard how much you can save with an automatic Gas range?

EVERYBODY KNOWS an automatic gas range costs less to buy, less to install, less to operate than any other modern cooking appliance. Cuts food shrinkage up to 75%, too. For finest cooking results on the gas range you buy, look for the "CP" seal—an unbiased guide to cooking perfection.

Sorry!

FREE DELIVERY SERVICE OF BOTTLED BEER

must be temporarily suspended due to the STRIKE called by the Brewery Workers' Union, Locals 300 and 280.

LUCKY LAGER BREWING CO. LTD.
SICKS CAPILANO BREWERY LTD.
VICTORIA PHOENIX BREWERY LTD.
VANCOUVER BREWERIES LTD.

C·O·D Bottled BEER FREE DELIVERY

By STEAMSHIP to PRINCE RUPERT

S.S. PRINCESS NORAH leaves Vancouver every Friday at 5:00 p.m. Pacific Standard Time with calls at CAMPBELL RIVER, OCEAN FALLS, KEMANO BAY and KITIMAT. Excellent meals, comfortable staterooms and lounge accommodation.

Canadian Pacific

New Swiss Discovery

for Eczemas, Boils, Psoriasis, Leg Ulcers

F"99"

Remarkable Swiss Discovery

Natural way to clear up skin troubles

Illustrated Booklet on F"99"

F"99"

Two-Way Treatment for Skin Diseases

IN SEVERE CASES MEDICAL ADVICE SHOULD ALWAYS BE TAKEN

New—it's Lavender Scented!

Lavendo FURNITURE POLISH

*Perfumed, with the lingering fragrance of lavender

*Easy-to-Use a touch of Lavendo gives a lasting finish

*Economical, a little goes a long way.

at all Grocers and Department Stores

Lavendo Furniture Polish

A NUGGET PRODUCT

EATON'S

India Printed Spreads

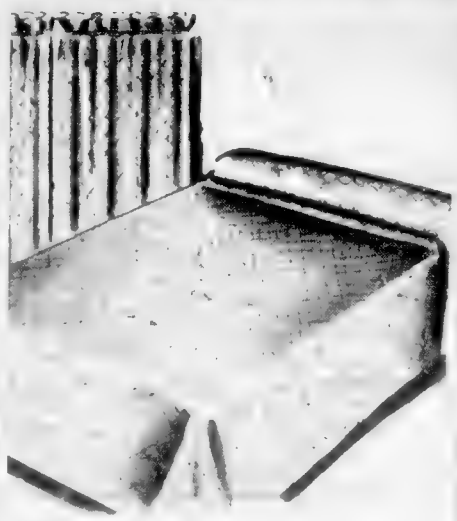

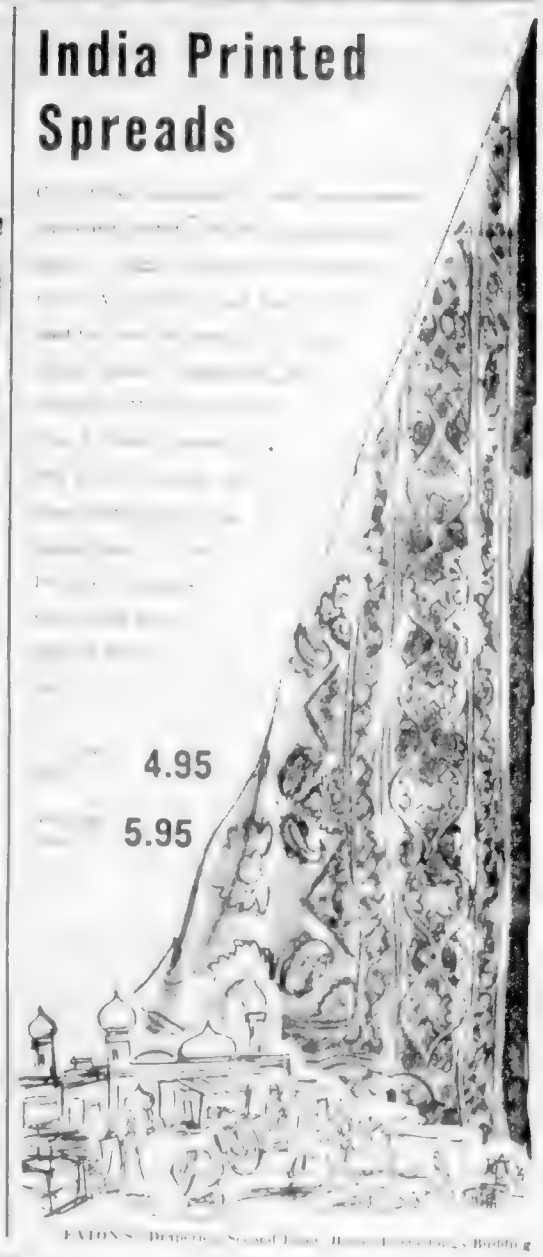

4.95

5.95

EATON'S Drapery, Second Floor, House Furnishings Building

Imported

Tapestry Throws

6.75 Each 13.75 Each

12.75 Each 19.75 Each

EATON'S Drapery, Second Floor, House Furnishings Building

Cheque Cashing

Knitting and Shopping Bags

2.15 4.95

EATON'S Fancy Goods, Second Floor

Victoria Room

Menu

Special Luncheon

Special 75c

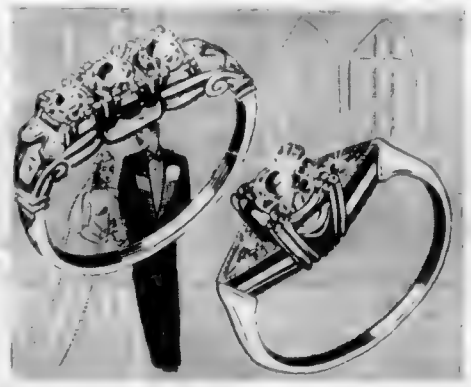

Eatonia Diamonds

Lovely for a Lifetime

100.00 Three-Stone, each 150.00

All diamond rings 100.00 and over are insured without extra charge

Budget Plan Terms Available If Desired

EATON'S Jewellery, Main Floor

Store Hours: 9 a.m. to 5 p.m. Wednesday: 9 a.m. to 1 p.m. Phone E4141 T. EATON Co.

LOCAL NEWS

# The Daily Colonist.

(ESTABLISHED 1858)

COLONIST TELEPHONES
[illegible] E 4411
AFTER 11:30 P.M. AND BEFORE 8:00 A.M.
[illegible] E 4505 [illegible] E 6725
[illegible] E 8309 [illegible] E 7000

NO. 276—NINETY-THIRD YEAR | VICTORIA, BRITISH COLUMBIA, TUESDAY, NOVEMBER 6, 1951 | SECOND NEWS SECTION

## Arrests End Hunt For Pair

A nation-wide search for two men wanted on Vancouver Island police for murder and breakings and entering was successfully concluded yesterday with the [illegible] Fairweather [illegible] and Lee Lamont.

R.C.M.P. [illegible]

## Fish Left in Lurch by Retreating Waters

Gulls settle [illegible] spot on sea where water is [illegible]

Daughter Suzanne [illegible] Vancouver [illegible] of Schools [illegible]

## Dairymen Angered By Board Decisions

By RAY BAINES

Three decisions of the B.C. Milk Board were greeted with a storm of protest by Vancouver Island dairymen yesterday.

The board has ordered the payment by dairymen for [illegible] maintenance [illegible] of plant producers, another [illegible] for a price increase [illegible] fixed minimum wages [illegible] of [illegible] per [illegible] and set standard at the [illegible] level.

Producers are [illegible] these rulings [illegible]

FEE DOUBLED

[illegible]

## Milk Drivers Condemn Lower Price in Stores

[illegible] Milk Board Mr. [illegible] Vancouver Milk Drivers and Dairy [illegible] day.

No definite [illegible] consumers' Mr. [illegible] a subsidy of [illegible] a [illegible] cent.

The [illegible] Mr. McC[illegible]

[illegible]

## No Tears in Beer —Last Tap Dries

## Navy Starts Mongering To Rid Drydock of Fish

CLOSED TO PRESS

## Build Oil Line Now, Lands Minister Urges

LOGICAL OUTLET

SOMETHING TO HIDE

NEED OUTLET

## B.C. Will Fight Higher Freight, Wismer Warns

## Hunter Shot In Accident

ALERT BAY, B.C., Nov. 5 (CP)—Jack Kuzma, 21, of Saskatoon, Sask., Saturday was mistaken for a deer and shot and killed by a member of his own hunting party near here.

R.C.M.P. said it was raining at the time and visibility was poor.

## Congress Delegates Jam Hotels

## Traffic Death Inquest Set For Tuesday

## Jailed 14 Days

## I.W.A. Recommends Woods Overtime End

## Tax Sale Property Brings City $4,215

AROUND TOWN

## Union to Get 17½ Cents Hourly Boost

## Forest Head Fears Future

## Sidney Youth Pleads Guilty, Freed on Bond

## Intended Victim Draws Shades On Armed Man

PREMIER ATTEMPTED

CUT INCREASED

DIRECTORS MEET

## Drama Official Finds Victoria Ideal for Plays

HISTORIC CHURCH

DROUGHT DEFEATED

## Faller Injured By Buried Log

CAMBELL RIVER, [illegible] Nov. 5 [illegible] Lake [illegible] Lake. [illegible] was felling a tree [illegible] when it [illegible] stopped. [illegible] the tree and struck him in the back of the head and shoulder on the chest and shoulder on [illegible]

HOLLYWOOD (AP) [illegible] AP [illegible] was a new film [illegible] with the [illegible] Bird and [illegible] which pays him $1,[illegible] a year.

* * *

The city clerk's office did a rush business yesterday in Ross Bay Cemetery grave lots.

Of a total number of 60 released for sale, 18 were purchased for a total of about $1,500.

City clerk M. F. Hunter said one section was sold out except for one plot.

The lots had been reserved for 25 years owing to an earlier misunderstanding over ownership of certain sections.

Average cost of the lots was $75. Most of the remaining 42 are still available at that price although there are a small number of $100 sites also for sale.

* * *

Charles R[illegible] [illegible] $[illegible] [illegible] for [illegible]

* * *

A further protest on the granting of a taxi stand to Bluebird Cabs at 1307 Blanshard Street, has been registered by the C. & C. Transportation Co.

A city council transportation committee last week decided to grant a permit for the stand despite a protest from the Island U-Drive Co. which had recently vacated the stand.

C. A. Rawlings, manager of the C. & C., says he understood that when a curb stand is vacated "that such a stand cannot be transferred to another company."

## Commission to Meet Police Union on Wages

[illegible] meet [illegible] of the [illegible] terms that the men are seeking a [illegible] increase of $[illegible] for detective sergeants, $[illegible] for de[illegible]

[illegible] of the [illegible] are seeking a $[illegible] increase.

Mayor [illegible] said the commission would hear the union's reason for the request.

# Wives of Logging Delegates Entertained at Fashion Show

## Up-Island Couple Wed At Christ Church Here

## Government House Tea This Afternoon

SOCIAL AND PERSONAL

*For Newlyweds*

*Return From Honeymoon*

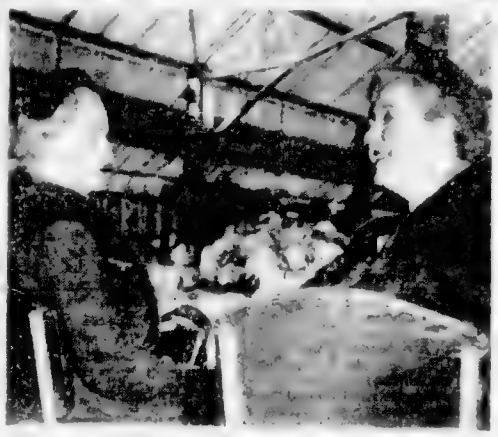

## Welcome New Members

## Plan Bazaar On Wednesday

## Anglican Juniors March at Rally

### Perfume That Clings

Q.—Dear Claire: I adore perfume but for some reason or other its fragrance just does not last on me. I have told several of my friends that I want a new perfume but first I must find out about a lasting one. Mrs. A. W.


No Wardrobe Is Complete Without a Visit to . . .
*The Piccadilly Shoppe*
HEADQUARTERS
for Imported Tweeds, Shetland Camel and Cashmere Coats and Suits from $42.50. Scotch Cashmere, Lambs Wool, Botany Sweaters from $4.95
1017 GOVERNMENT STREET (corner of Fort Street)
Adjoining Irish Linen Store

STOP PAYING FANCY PRICES for floor wax!
NO NOT 3¢ IT'S ONLY 43¢ a pint!
AEROWAX NO RUBBING WAX

OPEN HOUSE
A Special Showing
of Our Christmas Cards and Gift Wraps
at The Marionette
WEDNESDAY EVENING, NOV. 7
FROM 7:30 TO 9:30

Salon Luxury
Enjoy a HOME SHAMPOO with real egg*
*It's the real egg in Hudnut Shampoo that makes hair more manageable. Home permanents take better.
Richard Hudnut
EGG CREME SHAMPOO

IT'S FROM BIRKS
BIRKS STERLING SILVER DRESSERWARE
Reduced 10% in price

How Sparkling can you be?
The answer is Ipana!
FOR BRIGHTER TEETH, A MORE WINNING SMILE
What makes her teeth so sparkling clean? The answer is IPANA!
What makes her mouth so sparkling fresh? The answer is IPANA!
What makes her smile so sparkling bright? The answer is IPANA!
Remember— Ipana is the one leading tooth paste designed to promote healthier gums as it cleans and brightens your teeth and smile.
IPANA TOOTH PASTE

Avant... so easy to be beautiful!
Bodice lines are moulded . . . jersey tops are favorites . . . bosom curves are spotlighted in all new fashions! Discover new beauty for yourself . . . with Flexees Avant . . . the front-hook fashion Bra. Notice your younger, rounder, more beautiful curves . . . your smoother back line! See Avant in quick-drying nylon taffeta or . . . the style sketched . . . of superior quality rayon satin . . . each $2.
*Design U.S. Pat.
AVANT HOOKS IN FRONT for easier, speedier dressing and more beautiful curves! Just ask your favorite store.
flexees.
FLEXEES CANADA, LTD. • 48 ADELL STREET • TORONTO 2, ONTARIO

Countess Bessborough, set $86.00
Avadia, set $48.50
Carlton, set $50.25
Cluny, set $87.00
Other patterns, 3-piece set $37.50 to $105
BUDGET TERMS
The following extra pieces are available in all patterns:
Avail yourself of Birks Convenient Lay-Away Plan
A small deposit will hold any article until Christmas.
BIRKS SILVERSMITHS
706-708 Yates St.
B 4.41

# Madronas Hunter Trials Raise $216 for Solarium


This superb tea guarantees the flavour of every cup

"SALADA"

ORANGE PEKOE



DOLL BAZAAR

JUBILEE HOSPITAL NURSES' HOME

Wednesday, Nov. 7—Doors Open 2 p.m.

EVERYBODY WELCOME



Coty fragrance makes it festive!

4.50

Golden Slipper

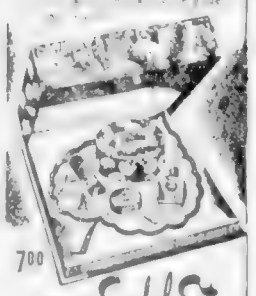

7.00

Symbol Set

nature's mild regulator

COTY



For Smooth Youthful Skin

NEW PALMOLIVE

It's Mild!

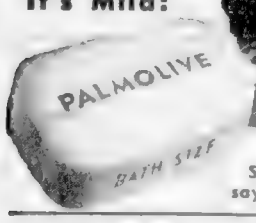


Smart Young Women say PALMOLIVE—It's Mild!



Dipperlicious!

Top Favorite!

DELNOR

FOREMOST IN FROZEN FOODS



NEW Monamel VELVET

Flat Wall Finish tough as enamel with the surface texture of rich velvet!

Today's Pattern

BEAUTIFUL APRONS


YOU DON'T NEED A BIRTHDAY TO ENJOY CAKE OF

"Birthday Cake" Quality

WITH

PURITY fresh egg CAKE MIX

Costs no more to bake every cake this better way!

LISTEN TO THE

Purity Birthday Party

CJVI 11.30 TO 11.40 A.M. MONDAY TO FRIDAY

• $500.00 BIRTHDAY BONUS

• BIG CASH PRIZES • 'GIANT' JACKPOTS

VALUABLE PREMIUMS, TOO! MAIL THIS COUPON NOW

PURITY FLOUR MILLS LIMITED, DEPT. 113
TORONTO, ONT.

PRINT name here

Street

City Province

Try PURITY WHITE CAKE, CHOCOLATE CAKE OR GINGERBREAD

Family "busy" room:

Here's charming proof that a living room can be homey without being dowdy. [illegible] at pretty. It's done with prints that bright colors [illegible] attention to [illegible] kitchen. But [illegible] secret is that—from the floor up—it's completely free from [illegible] worry. Look at that solid Gold Seal Congoleum rug! One wipe of a damp cloth and [illegible] hooked rug pattern has all the charm and color of a rug [illegible] house! And you should see how it stands up under heavy [illegible]. For that long-lasting wear, over it's heat-toughened paint and baked [illegible] 8 coats of best floor paint applied by hand. But remember [illegible] Gold Seal [illegible] Congoleum [illegible] lace floor covering [illegible] a guarantee [illegible] Gold Seal Congoleum Rugs . . . always look for the Gold Seal before you buy!

GOLD SEAL CONGOLEUM

CONGOLEUM CANADA LIMITED MONTREAL



Amy Vanderbilt Compares Blue Bonnet It's Her Favorite!

## Stuffed Toys Feature Sale

## Clubs and Societies

Beauty and You

By MARION MATTHEWS

EVERYTHING The Canadian Bride Wants to Know

Bride's Book

Post's SUGAR CRISP

THE CEREAL THAT MAKES APPETITES DO HANDSPRINGS!

AS A CEREAL IT'S DANDY

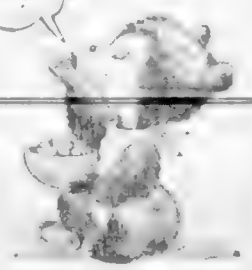

FOR SNACKS IT'S SO HANDY!

SO CRISPY-AND CRUNCHY!

AS A CEREAL IT'S DANDY FOR SNACKS IT'S SO HANDY!

PSORIASIS

(ENEMY OF BEAUTY)

no longer keeps me in the background

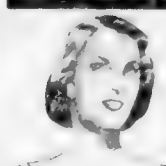

AT ALL DRUG STORES

SIROIL OF CANADA LTD.

Save left-overs with Hand-e-wrap

HEAVY WAXED PAPER

Hand-e-wrap keeps food fresh and moist, prevents cold-storage taint. Let Hand-e-wrap help you save food dollars!

Save food waste...save food taste

NORTHERN PACIFIC

Holiday trip EAST?

GEORGE PAULIN LTD., Agent

MAIN STREET OF THE NORTHWEST—Route of the streamlined

NORTH COAST LIMITED

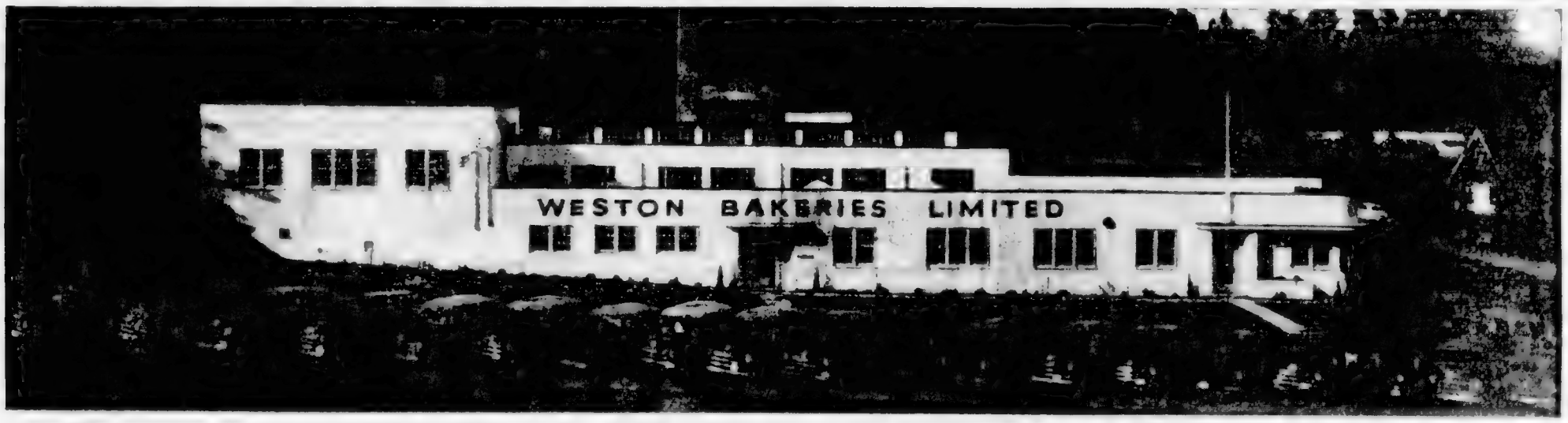


# Come one! - Come all!

## to WESTON'S OPEN HOUSE

### TODAY and WEDNESDAY, Nov. 6th and 7th

**We're Proud of Victoria's Most Modern Bakery—Drop in for a Visit from 7.00 to 9.00 p.m.!**

Yes, everyone is welcome at Weston Bakeries' new plant at the corner of Fairview and Devonshire Roads. There's an enjoyable time waiting for all! You'll see the modern way that baking is done . . . the results of years of study and research, combined under one roof to bring you the finest bread! Victoria has been wonderful to us over the years and we'd like to return the compliment. So come to our Open House!

**COME ONE! COME ALL!**

Weston's

WESTON BAKERIES LIMITED

DOOR PRIZES

TV SET

"POP-UP" TOASTERS

Here's How to Get There

**FREE BUSES For Everyone's Convenience**

Free buses will leave the corner of Yates and Douglas every 10 minutes from 6 to 9 p.m.

Colonist Want Ads for Results
Open 8 A.M. to 8 P.M.

# COLONIST CLASSIFIED WANT ADS

Call Empire 4111 for Colonist Classified

## The Daily Colonist

CLASSIFIED RATES

[illegible]

Replies to private box numbers may only be obtained from the downtown office of Victoria Press Ltd., at 1215 Broad Street.

1 BIRTHS

4 DEATHS

8 CARDS OF THANKS

5 CARDS OF THANKS

7 FUNERAL DIRECTORS

HAYWARD'S
B.C. Funeral Co. Ltd.
ESTABLISHED 1867
734 Broughton St. Phone Empire 8414

THOMSON FUNERAL HOME
Est. 1911 Formerly of Winnipeg
Geo. F. Thomson L. Irving Gee
A. Thomson
PERSONALIZED SERVICE
1670 Quadra Street Garden 3613

CHAPLIN'S FUNERAL CHAPEL
Formerly Clayton
800 QUADRA STREET G 8 2

SANDS MORTUARY LIMITED
"The Memorial Chapel of Chimes"
THE UTMOST IN SERVICE
QUADRA AT NORTH PARK
EMPIRE 7511

McCALL BROS.
"The Floral Funeral Chapel"
David M. McCall James M. McCall
Graham S. McCall Torrey A. McCall
Also Associates
1600 Vancouver Street Garden 3613

6 FLORISTS

[illegible]

BROWN'S
VICTORIA NURSERIES
Our Flowers Are Always Greatest in Fresh
618 View St. G 6613 [illegible]

WOODWARD FLORISTS
[illegible] GARDEN 5616

9 MONUMENTAL WORKS

[illegible]

MORTIMER'S
Monumental Works Ltd.
GORGE ROAD AT FOUNTAIN CIRCLE
Est. 1871 — Sole Agents On V.I. For
Rainbow Granites
Monuments, Markers, Lettering, Cemetery
Repairing, Bronze made to your own design
Also Mausoleums and Crypts. Full
stock of Granite and Marble. Prices
Reasonable. We'd Appreciate Your
Business.
Phone Day B 6421 Night B 1366 or G 7431

10 ANNOUNCEMENTS

[illegible]

MALAHAT CHALET
[illegible]

11 COMING EVENTS

[illegible]

11 COMING EVENTS

[illegible]

8 CARDS OF THANKS

[illegible]

## Complete Radio Programs for Tuesday

Information on radio programs is supplied by the individual stations. The Colonist prints programs, corrections and changes as submitted and does not assume responsibility for inaccurate listings

CJVI—900 kc. | CKDA—1240 kc. | CBR—1130 kc. | KIRO—710 kc. | KOMO—1000 kc. | KJR—950 kc. | KVI—570 kc. | CJOR—600 kc. | CKWX—690 kc.

[illegible]

## Television for Tuesday

STATION KING TV SEATTLE

[illegible]

12 LOST AND FOUND

[illegible]

12 WANTED—MALE HELP

[illegible]

CLUB SECRETARY

[illegible]

13a SALESMEN AND AGENTS

[illegible]

13b HELP WANTED—MALE AND FEMALE

[illegible]

14 WANTED—FEMALE HELP

[illegible]

15 TEACHERS WANTED

[illegible]

17 SITUATIONS WANTED—MALE

[illegible]

18 SITUATIONS WANTED—FEMALE

[illegible]

19 BUSINESS SERVICES

BULLDOZING

[illegible]

EVANS, COLLEMAN & JOHNSON BROS. LTD.
For Bulldozing and Shovel Work
930 WHARF STREET PHONE B 3166

COPLEY BROS.
Bulldozers, Shovels and Land Clearing
Machinery of Specialized New Design
B 3765 — 930 DIVERNESS

BRICKLAYERS

[illegible]

CABINET WORK

[illegible]

CARPENTERS

[illegible]

19 BUSINESS SERVICES

[illegible]

CEMENT

A GOOD CEMENT JOB AT REASONABLE PRICES

ROLF MITH

CONTRACTORS

[illegible]

A BETTER CEMENT SEPTIC TANK
[illegible]

GORDON H. RIVER
[illegible]

BETTER HOUSES BUILT
WE SPECIALIZE IN GOOD FRAMING
[illegible]

ZUKIP BROS. & PETION
[illegible]

A BETTER JOB
PLASTERING AND STUCCO REPAIRS—For expert work, Phone 3241 Weber & Empire 7764
PLASTERING AND STUCCO REPAIRS—Phone 1881 Beacon 3581 Members Master Plasterers Association

[illegible]

FARWEST ROOFING & REPAIR CO.

ALL CONCRETE WORK
[illegible]

S. F. WEIMILLER & SON
[illegible]

SEPTIC TANK SERVICE
Modern Vacuum Machine
Prompt and Efficient Service
Also [illegible] in Sewer and
[illegible] Cleaning
Modern Electrical Equipment
A-ONE SEWER AND SEPTIC SERVICE — G 9841

DRESSMAKING

[illegible]

ELECTRICIANS

[illegible]

FLOORING AND FLOOR SANDING

[illegible]

[illegible]

WESTERN [illegible] Any job that Are Tiling Fireplaces Empire 8[illegible]

V. HARDWOOD FLOOR CO. [illegible]
[illegible] Free estimates [illegible]

[illegible]
G. R. BENNELL & CO

19 BUSINESS SERVICES

[illegible]

Elsevier Lumber Yards
[illegible]

GARDENERS

[illegible]

A BEAUTIFUL GARDENS LOTS PLOUGHED
[illegible]

GARDENS ON FIRED AREAS
[illegible]

Rawling Gardens B 6838 G 7154

[illegible]

A Complete Tree Service
[illegible] PRUNING AND SPRAYING
DANGEROUS TREES REMOVED CUT UP
LAWNS DE-THATCHED
Charles A. Cowie
B 1676 B 2065
EVENINGS

HAIRDRESSERS

[illegible]

[illegible]

BICYCLES

[illegible]

LAWN MOWER SERVICE

LAWN MOWERS SHARPENED [illegible]
[illegible] Garden 7321

LIGHTER AND SHAVER REPAIRS

[illegible]

MOVING AND STORAGE

[illegible]

PAINTERS AND DECORATORS

[illegible]

[illegible]

[illegible]

PLASTERING AND STUCCO REPAIRS
[illegible]

[illegible]

PHOTO ENGRAVING

[illegible]

PLUMBING AND HEATING

[illegible]
BEACON 2400 [illegible] SCOTT ST

19 BUSINESS SERVICES

[illegible]

PRINTING

POPULAR PRICED OFFICE AND WEDDING [illegible] Quick efficient service [illegible] 1411 Store St. Empire 0753

RADIO REPAIRS

AUTO RADIO SERVICE [illegible] JACK'S Auto Radio 1[illegible] Pandora Avenue

EXPERT RADIO REPAIRS—MEMBER N.R.I. Aaronson's 865 Johnson G 4232

FOR EXPERT RADIO AND ELECTRICAL REPAIRS
Mc & Mc
CALL AT
1408 GOVERNMENT STREET
OR PHONE GARDEN [illegible]

ROOFING AND INSULATION

ROOFING, INSULATION AND VENTILATION
[illegible]
Phone E 3444

ALL KINDS OF HOME REPAIRS NEW [illegible]
[illegible] B 3842

[illegible]

VICTORIA ROOFING & INSULATION CO.
[illegible]
Phone BEACON 3331

SHOWCARDS

[illegible]

VENETIAN BLINDS

[illegible]

WASHING MACHINE SERVICE

Mc & Mc
[illegible]

20 PROFESSIONAL SERVICES

ACCOUNTANTS

[illegible]

CONVALESCENT HOMES

[illegible]

CHIROPRACTORS

[illegible]

OSTEOPATHIC PHYSICIANS

DR. VERNON B. TAYLOR REGISTERED
[illegible] Fort Street

PATENT ATTORNEYS

MARKS & CLERK, Patent Attorneys, [illegible]

21 PERSONAL

[illegible]

21a BUSINESS PERSONALS

[illegible]

## 21a BUSINESS PERSONALS

TELEPHONE ANSWERING SERVICE

MODERN PHARMACY
Douglas and Johnson Streets

COOKIE SPECIAL

T. ROBINSON & SONS

THE DEBUTANTE

SYDNEY REYNOLDS LTD.

OAK SHOW CASES
& Long

THE ORIENT

STYLE, COMFORT, HEALTH

WHAT IS SACA PEGO?

BIRKS

Peoples Credit Jewellers Ltd

GENUINE FUR FELT

MEN'S SUPPLY STORE LTD

PACIFIC GLASS LTD

## 23 EDUCATION

## 24a SCHOOLS AND COLLEGES

## 26 MUSIC

## 25 DANCING

## 27 FUEL

## 27 FUEL

SPECIAL THREE DAYS ONLY

A1 FIR

1 Cord ..... $5.00

New 2 Cords ... $8.50

SPECIAL THREE DAY RATE

Day, E 0883 Night, G 4951

A BARGAIN YOU CAN DEPEND ON
DRY KINDLING

$6.50
$12.00

For Immediate Delivery

RONALD HOPKINS FUEL CO.

ALBERTA
BLACK NUGGET COAL

$14.95 $14.55
DELIVERED

KIRK COAL CO. LTD.

ESSO
BURNER FUEL
OIL

HARKNETT FUEL

CENTRAL FUEL CO.

IMMEDIATE DELIVERY

$6.50

## 28a BUILDING SUPPLIES

Stewart & Hudson Ltd.

SAVE MONEY BY
BUILDING YOUR OWN
CLEARANCE

ROLL ROOFING

BUILDERS SPECIALS

$7.00
$2.00
$2.75
$6.75
$3.50
$3.75

BRICKLAYERS

PAY AS LOW AS
$10 MONTHLY

STEWART & HUDSON
LIMITED

LUMBER SPECIALS
ONE WEEK ONLY

Open Saturday All Day

ATOM LUMBER CO

Are You Building or Remodelling?

STEEL SASH

SUN RAY PRODUCTS
LTD.

## 28b BUILDING SUPPLIES

MOORE WHITTINGTON
LUMBER CO. LTD.

FOR BUILDING OR
REPAIR THE
SUPPLIES YOU NEED

THE NAME YOU WANT

INSULATION

MOORE WHITTINGTON
LUMBER CO. LTD.

BUILDERS CASH & DOOR
LIMITED

HARDWOOD PLYWOOD

Builders' Sash & Door Ltd

EVANS, COLEMAN &
JOHNSON BROS. LTD.

PLASTER FOR HOME
ON YOUR LAY OFF

EVANS, COLEMAN &
JOHNSON BROS. LTD.

VALUE FOR YOUR
BUILDING DOLLAR

FROM FOUNDATION TO ROOF

SAANICH LUMBER YARDS

Victoria Retail Lumber
Yard Ltd.

Drysdale Sash & Door Co. Ltd.

INSULATE NOW!

R. A. GREEN LUMBER
CO. LTD.

FOR THE FINEST IN BUILDING
MATERIALS
— MILLWORK — CABINETS
G 3613 G 7614

## 28b CLOTHING, FURS, SHOES, ETC.

## 28d FURNITURE

ANNIVERSARY SALE

ARROW FURNITURE

HOME FURNITURE CO.

HOLLAND BROS. & CO.

BUY, TRADE OR SELL

HOLMAN & CANNON

## 28e MUSICAL INSTRUMENTS

## 28f RADIOS AND TELEVISION

WHITE'S
RADIO COMMUNICATION

F. KENT & LTD.

COAST ELECTRICAL LTD.

FLETCHER BROS.

## 28g REFRIGERATION SALES AND SERVICE

## 28h SPORTING GOODS

## 28k BICYCLES AND MOTORCYCLES

## 28k BICYCLES AND MOTORCYCLES

BICYCLES
Just Like New

VICTORY CYCLE WORKS
DOUGLAS STREET

BROOKLANDS
MOTORCYCLE WORKS

NOW IS THE TIME

ROBINSON'S 1307 BROAD

## 28l STOVES AND FURNACES

EDWARD LIPSETT, LTD.

CYCLES and REPAIRS

C. TAYLER
HOME APPLIANCE CO.

FURNACE COMPLETE

## 28m MACHINERY

## 28n GARDENS AND SUPPLIES

## 28o FARM IMPLEMENTS

## 28o FARM IMPLEMENTS

WELCOME LOGGERS!

JOHN DEERE
M-C CRAWLER TRACTOR

PEDEN GOODMAN &
McKENZIE

HAVE YOU EVER BEEN
CROWDED?

FARWEST MOTORS LTD

Ford Tractors - Major Tractors

Ford Motors Limited

BRITISH CO-FORD ROTARY
TILLERS

GARDEN HOUSE

## 28p ANTIQUES AND CHINA

## 28x MISCELLANEOUS FOR SALE

IRA BECKER & SON

## 28x MISCELLANEOUS FOR SALE

SPECIAL SAVE $54.50

Only $29.50

MACDONALD'S LIMITED

BUY FOR LESS

## 29 WANTED MISCELLANEOUS

## 30 SWAPS

## 31a POULTRY, HATCHING EGGS, ETC.

## 31c CATTLE

## 31f DOGS

## 31i CAGE BIRDS AND AVIARIES

## 31x MISCELLANEOUS LIVESTOCK

## 34 HOTELS

ST. JAMES HOTEL

ABERDEEN HOTEL

HOTEL NORWOOD

THE WESTHOLME HOTEL
Offers

1417 Govt St E 1151

RITZ HOTEL, 710 FORT ST.
FURNISHED APARTMENTS AND ROOMS
Elevator Service—Accommodation for Transient
E 8021

## 34a WINTER RESORTS

MAPLE INN, MAPLE BAY, DUNCAN, B.C.
Open all winter at reduced rates

## 35 ROOM AND BOARD

JAMES BAY HOTEL

## 35 ROOM AND BOARD

BACHELOR QUARTERS — GENTLEMEN

DE LUXE ACCOMMODATION PRIVATE

THE MANOR HOUSE — BEST OF MEALS

A PERMANENT CITY HOME FOR PA...

ROOM AND HOME-COOKED MEALS

ROOM AND BOARD NEAR NORMAL

## 37 ROOMS TO RENT FURNISHED

## 37a ROOMS TO RENT, UNFURNISHED

## 37b ROOMS WANTED

## 38 HOUSEKEEPING ROOMS TO RENT, FURNISHED

## 39 HOUSEKEEPING ROOMS WANTED, FURNISHED

LIGHT HOUSEKEEPING ROOM WORKING man, all supplied, with gas and sink. James Bay preferred. Box 1227 Colonist.

## 39a HOUSEKEEPING ROOMS WANTED, UNFURNISHED

WANTED BY 15TH NOV. UNFURNISHED housekeeping room or rooms sink. Reasonable. Box 1275 Colonist or B 5015.

WANTED BY WIDOW PENSIONER, ...

## 40 FLATS AND APARTMENTS TO RENT, FURNISHED

MODERATE WINTER RATES VICTORIA ... de luxe and semi de luxe apartments for two or four persons. Hot-water heated, private bath and showers, fully equipped kitchens, close to town. Bus stops at gate every twenty minutes.

## 40 FLATS AND APARTMENTS TO RENT, FURNISHED

NICELY FURNISHED 2-ROOM SUITE ...

ANGELA HOTEL

FURNISHED ...

## 40a FLATS AND APARTMENTS TO RENT, UNFURNISHED

FOR RENT, GROUND FLOOR ...

## 41 FLATS AND APARTMENTS WANTED, FURNISHED

## 41a FLATS AND APARTMENTS WANTED, UNFURNISHED

## 42 HOUSES TO RENT, FURNISHED

A. BERNARD & CO LTD

## 42a HOUSES TO RENT, UNFURNISHED

FOR RENT — ... large garden. Double garage and guest cottage. Rent on lease, $90 per month. Victoria City Realty Ltd. B 2197.

LOVELY 5-ROOM HOUSE AND GARDEN, basement, now vacant. 2845 The Rise (near Smith's Hill reservoir). $75 per month.

BRAND NEW FIVE-ROOM HOME IN ...

UPPER DUPLEX, FOUR ROOMS ...

LOWER DUPLEX TO LET ... Sunday or after 6, weekdays 1440 Vining.

## 42b HOUSES TO RENT, FURNISHED OR UNFURNISHED

## 43 HOUSES WANTED TO RENT, FURNISHED

## 43a HOUSES WANTED TO RENT, UNFURNISHED

## 44 HALLS, STORES AND OFFICES TO RENT

THE ROYAL TRUST CO

## 45 MISCELLANEOUS TO RENT

RENTALS AVAILABLE

Pemberton Holmes Ltd

## 46 WANTED TO RENT MISCELLANEOUS

## LIFE'S LIKE THAT — By Fred Neher

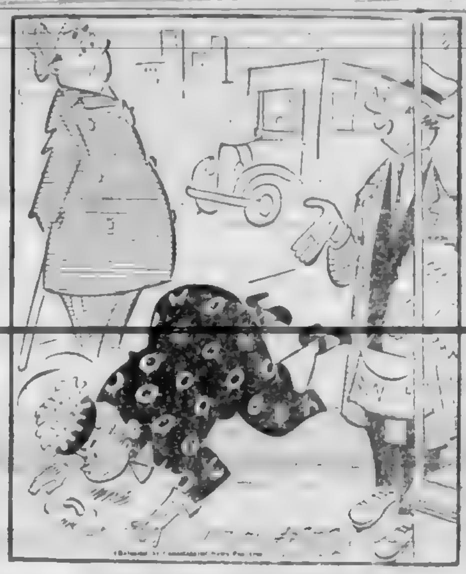

"My wife's paying off an election bet."

## 47 CARS FOR SALE

DAVIS MOTORS LTD

| | |
|---|---|
| 1951 | $26[illegible] |
| 1951 | $2695 |
| 1951 | $1575 |
| 1950 | $2250 |
| 1950 | $2[illegible]95 |
| 1949 | $26[illegible] |
| 1949 | [illegible] |
| 1948 | [illegible] |
| 1947 | [illegible] |
| 1946 | [illegible] |
| 1941 | $[illegible]095 |
| 1939 | $895 |
| 1938 | $850 |
| 1936 | $695 |

DAVIS MOTORS LTD.

GLADWELL MOTORS
Victoria's Volume Dealer

TRUCKS

## 47 CARS FOR SALE

| | |
|---|---|
| 1947 | $1650 |
| 1946 | $1795 |
| 1947 | $1350 |
| 1949 | $1895 |
| 1949 | $1295 |

Masters Motor Co. Ltd

| | | |
|---|---|---|
| 1950 | | $1495 |
| 1938 | STUDEBAKER SEDAN First class condition. All-steel tires. | $695 |

Now is the time for winter tires, recapped or new.

FITZER & NEE
HILLMAN DEALERS
1044 Douglas B 4124

Frank Ivings' Garage

| | |
|---|---|
| 1950 | $1595 |
| 1949 | $1950 |
| 1947 | $1595 |

LEASE A NEW CAR
$73 PER MONTH

GLADWELL'S
U-DRIVE LTD

4 BUYS 4 YOU

| | | |
|---|---|---|
| 1950 | MORRIS COACH | $1195 |
| 1950 | VANGUARD SEDAN | $1595 |
| 1949 | | $1150 |
| 1947 | | $1350 |

Victoria Super Service
JOHNSON AT BLANSHARD B 1191

## 47 CARS FOR SALE

NATIONAL MOTORS LIMITED

| | |
|---|---|
| 1937 | $675 |
| 1935 | $595 |
| 1942 | $[illegible] |
| 1941 | $575 |
| 1941 | $475 |

TRITON AUTO SALES

| | | |
|---|---|---|
| 1940 | BUICK SUPER SEDAN | $1150 |
| 1948 | CHEV SEDAN | $1595 |
| 1950 | | $1875 |
| 1937 | | $[illegible]95 |
| 1950 | PREFECT Low mileage | $950 |

## 47 CARS FOR SALE

WILSON MOTORS LTD

| | |
|---|---|
| 1951 | $4895 |
| 1951 | $3595 |
| 1950 | $3195 |
| 1950 | $3145 |
| 1949 | $2795 |
| 1949 | $2595 |
| 1947 | $[illegible] |
| 1949 | $2395 |
| 1950 | $2250 |
| 1949 | $1895 |
| 1947 | $1995 |
| 1947 | $1295 |
| 1949 | $1245 |
| 1941 | $[illegible]95 |
| 1941 | $945 |
| 1939 | $[illegible] |
| 1939 | $695 |
| 1937 | $345 |
| 1949 | $1445 |
| 1949 | $1445 |
| 1949 | $1295 |
| 1945 | $1145 |

WILSON MOTORS LTD

TODAY'S SPECIAL

| | | |
|---|---|---|
| 1950 | AUSTIN A40 | $1395 |

SPENCER HOUSTON
CAR SALES

CAPITAL AUTO SALES

SPEEDWAY AUTO SALES

## 47 CARS FOR SALE

THOMAS PLIMLEY LIMITED

| | |
|---|---|
| 1949 | $1975 |
| 1949 | $1495 |

| | | |
|---|---|---|
| 1950 | | $1395 |
| 1948 | | $895 |
| 1939 | NASH SEDAN | $595 |
| 1950 | MORRIS MINOR CONVERTIBLE | $1095 |

JAMESON MOTORS LTD

RESIDENTIAL REALTY

## 47 CARS FOR SALE

K-M AUTO SALES
E 5822
YATES AT COOK STREET
BETTER CARS FOR LESS

ROYAL AUTO SALES

Victoria Super Service Limited

$2495

## 47a TRUCKS AND TRAILERS FOR SALE

A-1 Bargains

A-WEST MOTORS LTD.

## 47b PARTS, TIRES AND ACCESSORIES

DICKINSON & DUNN
ARENA WAY BACK OF THE BAY

## 47c AUTO REPAIRS AND SERVICE

"CARE SAVES WEAR"
... FOR WINTER.

HAWKES BROS. GARAGE
Moss and Fairfield—E 6641

## 47e AUTO REPAIRS AND SERVICE

MOONEY'S AUTO BODY SHOP—BODY paint and fender repairs E4119

AUSTIN PACKARD AND JAGUAR OWNERS

"WINTERIZE" NOW!

Due to the present world crisis there is a rapidly ... age of ANTI-FREEZE ... that you bring your car ... Battery and let us service it for Winter Driving

WE HAVE A LIMITED STOCK OF ANTI-FREEZE AND CAN FILL YOUR NEEDS NOW

Avoid that ... cost! You ... COME IN TODAY OR PHONE FOR AN APPOINTMENT

THOMAS PLIMLEY LTD
1010 YATES STREET VICTORIA B.C.

## 47d AUTO FINANCING AND INSURANCE

AUTOMOBILE FINANCING

Purchases of ... appliances and ... financed on monthly payments. Loans on ale moore ears

Reasonable Rates ... Phone ...

INLAND FINANCES LIMITED
1113 Broad St. ...

PURCHASE YOUR NEW CAR ... REDUCTION ... CHARGES ON UNPAID BALANCE

GILLESPIE, HART & ... LTD
611 FORT STREET

CAR INSURANCE COSTS ... cover in B.C. ...
J. W. BUCKLER INSURANCE ADJUSTERS
134 Pemberton Building Phone Empire 2144

SALES OR LOANS FINANCED ...
Miner & Co. 1004 Government Street

## 48 CARS AND TRUCKS WANTED

$2.25 FOR YOUR OLD CAR BATTERY
FRANCIS BATTERY & TIRE
1412 Quadra ...

NEED CAR FOR ... business ...

CASH FOR YOUR CARS ...
Rae Auto Sales

## 49 BOATS AND MARINE FOR SALE AND WANTED

INBOARD ...

LIPSITT GOD ...

BOAT LUMBER

Yellow Cedar ...
Fir ...
Fir ...
Fir Dolphin Marine ...
Three ...
Kiln Dried ...
Marine ...
Special Prices on ...
Island points

BUILDERS SASH & DOOR LIMITED
300 GARBALLY ROAD

COMPANION ...
WHITE ...
ASK ...
FOR ...

SHIP CHANDLERS
MCLEAN'S LTD.
1314 WHARF ST.

EVINRUDE GRAY G.M. DIESEL
TYPEN MOTOR REPAIRS
ORR & JAMES, LTD
1210 WHARF ST.

PETERBOROUGH OUTBOARD BOATS AND CANOES
ANGUS MARINE
844 YATES STREET

## 51 PERSONAL LOANS

"YES" TO 4 OUT OF 5 AT PERSONAL

- Employed men and women — no time
- Loans for any good ...
- Phone first for ...
- Between ... Come ... LOANS ...

PERSONAL FINANCE CO.
650 A YATES at VICTORIA
Phone B 7248 L. H. Pearson, Year Manager

CAR LOANS ON OWNER'S ...

NIAGARA
FINANCE COMPANY LIMITED
640 Fort St., 24 ...
PHONE G 9345

## 51a MORTGAGE LOANS

FUNDS ON HAND AND IMMEDIATELY AVAILABLE FOR MORTGAGE LOANS

LARGE AND SMALL ... Interest ... and agreements purchased

Consult our Mortgage Department
P. R. BROWN & SONS LTD.
Serving Victoria for Over 40 Years
1113 Broad Street Phone Garden 2121

APPLICATIONS FOR LARGE OR SMALL mortgages and ... Mr. Spencer ... Harvey Ltd. 1324 ... Garden 8403

A. BERNARD & CO. LTD.
LARGE AND SMALL ... residential & ... rates ... NHA ...
620 FORT ST. ...

MONEY TO LOAN ON FIRST ... mortgages ...
H. G. DALBY & CO. LTD.
834 View St. ...

SALES AGREEMENTS OF SALE ...
Rae Bros. ...
Box 1363 Victoria ...

A NATIONAL HOUSING ACT LOAN
A FIRST MORTGAGE PRIVATE LOAN
A BUILDER'S PROGRESSIVE LOAN
Ask Us for Complete Details
Gillespie, Hart & Co. Ltd.
611 FORT STREET G 4188
Established 1911

MORTGAGE LOANS
to meet your INDIVIDUAL REQUIREMENTS
PEMBERTON, HOLMES LTD.
1008 GOVERNMENT ST. PHONE G 6136

## 53 WANTED TO BORROW

WANTED—CLIENTS WITH LARGE OR small lots of money to invest in first mortgages at 6% interest, good monthly payments. Inquiries appreciated. Mr. Spencer, Garden 8403, Financial Survey Limited, 1324 Government Street.

## 53a TIMBER WANTED

## 54 BUSINESS OPPORTUNITIES

BUY AN INCOME
SELECTED REVENUE PROPERTIES

GOOD HOME ... $13,500

FURNISHED GUEST HOUSE ... $15,000

DUPLEX — ... $12,800

FURNISHED HOLLYWOOD CREEK ... $22,000

... $45,000

SPECIAL

BUSINESS PROPERTY ON DOUGLAS ...

GEORGE RANDALL
Real Estate and Insurance
1008 DOUGLAS STREET G 8256

KING REALTY
B 2131

SUBURBAN GROCERY
With Living Quarters
... $1700

18% ON YOUR INVESTMENT
SUITES AND STORES
... $24,500

FAIRFIELD
DE LUXE APARTMENT
... $26,000

COFFEE SHOP
... $3750

LADIES AND CHILDREN'S APPAREL
... $15,000

APARTMENT BLOCK
8 SUITES
... $12,600

GEORGE RANDALL

INVESTMENT PROPERTIES
$25,000
$30,000
$45,000
$50,000
$55,000
$100,000
$115,000

A. BERNARD & CO. LTD
620 FORT STREET PHONE G 9335

$4500 — $4500 — $4500
GROCERY
CONFECTIONERY
ALL-CASH BUSINESS
$11,500
$4500

Financial Survey Ltd.
1324 GOVERNMENT STREET
PHONE G 8403

PRIVATE RESIDENTIAL HOTEL
... $45,000
Full Particulars at This Office

## 54 BUSINESS OPPORTUNITIES

EIGHTEEN ROOMS IN SUITES AND single, good revenue, business area, $18,000. No agents. Box 1948, Colonist.

# Bobby-Sox

By Marty Links

"But, Mom, I can't go to school today . . . my horoscope hints at disaster if I leave the house!"

## 54 BUSINESS OPPORTUNITIES

$2500 CASH
4-SUITE APARTMENT
$10,000

6 NEW SUITES
... $14,700

C. N. MONTAGUE CO.
1208 BLANSHARD ST.

## 55 EXCHANGE REAL ESTATE

TRADE 2 ACRES WITH SEA VIEW FOR ... equity of from $1,250 and $1,500

## 56 LISTINGS CANCELLED

ROOM, ROOM, HERE'S THAT MAN ... James ... ARE ... Hawkes Estate Ltd.

ROOM, ROOM AGAIN, THAT MAN IS ... JOHNNY ANDY ... STANTON HOMES LTD. ...

... Hawkes Estate Ltd.

AGENTS BEWARE NOTE THAT ... HAMPSHIRE ROAD ...

AGENTS BEWARE NOTE THAT ... HAMPSHIRE ROAD ...

1200 MARBON STREET, OAK BAY, HAS ... Hawkes Estate Ltd.

... HAS ... LISTED ... Hawkes Estate Ltd.

## 56a LISTINGS WANTED

LISTINGS URGENTLY NEEDED. MODERN ...

LISTINGS NEEDED AND APPRECIATED ... Limited, 1210 Broad ...

A LONG LIST OF CLIENTS ARE WAITING for ... H. G. Dalby & Co. Realty, 833 Fort St. Beacon 6313

PLEASE LIST YOUR HOME WITH US. 2274 Douglas Beacon 6241 Residential Dept.

LISTINGS WANTED

CASH ...

Please ... Mr. Thomson ... E 1587 Evgs. Ath. 2X

Meharey & Company
622 VIEW STREET

As we have ... we ...

A. BERNARD & CO. LTD
620 FORT ST.

## 57 HOUSES FOR SALE

STEWART, CLARK & CO
CALL G 1011 - G 1933

FAIRFIELD DUPLEX
... $9750

OAK BAY — N.H.A.
... Real Estate Mortgage ... Insurance
314 PEMBERTON BUILDING
Evenings: Mr. Calvert ... Mr. O'Toole ...

THE ROYAL TRUST CO

In the heart of the city, a four-roomed bungalow with living room, ... dining & secluded garden ... bathroom and ... good condition ... with new water ... mantle oil heating. Taxes ...

PRICE $9,050

THE ROYAL TRUST COMPANY
1206 GOVERNMENT STREET

A. BERNARD & CO. LTD
G 9335

EXCLUSIVE
1507 ATHLONE DRIVE
... $14,700

FAIRFIELD — $2000 CASH
... $6850

PORTAGE INLET
DOUBLE LOT
... $10,500

VISTA HEIGHTS
... $9950

$2500 — $2500
DEAN HEIGHTS
... $11,000

A. BERNARD & CO. LTD
Member Real Estate Board of Victoria
620 FORT ST. PHONE G 9335

PICTURESQUE HOME
GORGE DISTRICT
7 ROOMS - 3 BEDROOMS
$2000 DOWN
... $7350

LOOK AT THIS FOR COSY LIVING!
IT'S CUTE!
IT'S MODERN!
IT'S LOW PRICED!
IT'S FURNISHED
$4700

KENT REALTY LTD
218 VIEW ST. G 8186
Member Real Estate Board of Victoria

GORGE — SEMI BUNGALOW
$6950

STUCCO - GORGE - 4 ROOMS
$2000 DOWN
$6850 — Modern Bungalow ... with ... attached garage

OPEN FOR OFFER!!
ESQUIMALT
... $6300

MEHAREY & CO. LTD
622 VIEW STREET

## 57 HOUSES FOR SALE

Capital City Realty's
CHOICE OFFERINGS

OPEN HOUSE
1040 LESLIE DRIVE
November 7 - 2 to 5 P.M.
RANCH-STYLE BUNGALOW
Nearly New
$9950

OPEN HOUSE
1162 ST. PATRICK
OAK BAY
November 7th 2 to 5 P.M.
$13,900

GONZALES
LOVELY LAWNS
$6950

MARGARET JENKINS SCHOOL
AMONG NICE HOMES
$7350

FAIRFIELD
TWO YEAR ...
$9950

OAK BAY
... $7500

$1500 DOWN
Beautiful Home
$7950

FERN HOME
... $7850

CITY GROCERY
... $6300

QUADRA PARK AREA
COMPACT LITTLE HOME
$6625

CAPITAL CITY REALTY

BROWN BROS AGENCIES LIMITED

OAK BAY
... $14,700

DUPLEX — ... BAY
... $5800

COLLEGE
... $7500

... $5950

CLOSE TO JUBILEE HOSPITAL
... $6300

H. G. DALBY & CO. LTD
PHONE E 6241 834 VIEW ST.

## 57 HOUSES FOR SALE

PEMBERTON, HOLMES LIMITED
SINCE 1897

HOME AND REVENUE
HOT WATER OIL-O-MATIC
THREE BEDROOMS
$11,600

NEAR THE ... CIRCLE
$5500

OAK BAY
$12,000
$12,000

HIGH QUADRA
NEW BUNGALOW
THREE BEDROOMS
$8950

EXCELLENT
FAIRFIELD
MODERN TWO-BEDROOM
$7350

$11,500

$1500 DOWN
$40 MONTHLY

DICKIE'S
... $6400

HIGH QUADRA
HOME
... 4 ROOMS
$4850

OAK BAY NORTH
$2100

DICKIE & CO. REALTY

VICTORIA CITY REALTY LIMITED
... 3 BEDROOM ...

... $6400

CAR BAY DISTRICT
$4850

OAK BAY NORTH
$2000

## 57 HOUSES FOR SALE

P. R. BROWN & SONS LIMITED
... Broad ...

GORGE HEAD
$11,500
$4400
$5500
$5500
$1250
$1850
$1500
$800

... & STEPHENSON LTD.

WANT TO SELL? LET US ... THE WAY
$5000
$7000
$9000
$15,750

KEE & STEPHENSON LTD.

RITHET — B 4251

OPEN FOR INSPECTION
SUNDAY, NOV. 7 2 TO 5 P.M.
... ROAD
THIS HOME MUST BE SOLD
$13,600

Rithet Construction Ltd.
PHONE B 4251

CAR BAY DISTRICT
$7350
$7000

ALBERT BURDON
... Mortgages and ...

## KING REALTY
B 2131

$1500 CASH
5 ROOMS AND BASEMENT
$5950

BARGAIN
NEAR OAK BAY
$8500

$2500 CASH
HIGH COOK
$8750

COUNTRY LIVING
AT ITS BEST
$12 500

$1000 CASH
3 ACRES - 3 COTTAGES
1 INCOMPLETE
$6000

DOWN STEP DOWN
LANGFORD
$4500
Substantial Reduction for Cash
GOOD REVENUE HOME
$7850

## RITHET — B 4251

$2000 CASH
6 ROOMS AUTOMATIC
HEATING
1 ACRE 35 FRUIT TREES
$7500

WINDSOR PARK AREA
$11 500

OAK BAY
UNOBSTRUCTED SEA VIEW
SIX ROOMS
$14 700

Rithet Consolidated Ltd

DUPLEX
HURRY! HURRY! DON'T
MISS THIS GOOD BUY
$11,500

OAK BAY $5950

WHY PAY RENT?
$4000

## ISLAND INVESTMENT CO. LTD.
Member Real Estate Board of Victoria
774 FORT ST. PHONE G 1268

SECLUSION
$7800

## JOHN GREENWOOD
1941 BROAD STREET
G 1941 A.G.M. 737

## HICKS REALTY LIMITED
1108 DOUGLAS STREET
PHONE G 8131 Evenings No Phones

ONE MAN STAND
$2650

OAK BAY
THREE BEDROOMS
$8000

SIDE BY SIDE DUPLEX
$1000 PER YEAR
$8900

HIGH LOCATION - OIL HEAT
FOUR BEDROOM HOME
$11 250

$13 200

ORACLE
$13 650

$8200

## THE B C LAND
BY THE SEA
$9500

A HOME AND INVESTMENT
HARBINGER AVENUE
FOUR ROOMS $4500
$4500

NEW - N.H.A. - SMART
$8750

MODERN STUCCO
$8500

OAK BAY WATER VIEW
DUPLEX
$18 500

HIGH GROVE
$10 000

OAK BAY $5950
WHY PAY RENT?
$4000

OAK BAY
EXACTLY AS DESCRIBED
$11,500

FAIRFIELD
DESIRABLE LOCATION
$7700

## LEACH & SPARKS
1119 BLANSHARD STREET B 6117

## F. N. CABELDU, LTD.
1208 Broad Street B 7116

MOUNT TOLMIE AREA
$4000

OAK BAY
$5950

OAK BAY
$9030

CLOSE TO TOWN
$5850

ATTRACTIVE BARGAIN
$6600

OAK BAY
$12 600

EXCEPTIONAL VALUE
$22 000

IT'S NEW!
IT'S BRIGHT!
IT'S COMPACT!
IT'S ECONOMICAL!
$9000

LANGDOWNE SLOPE
3 BEDROOMS
$13 650

## THE YORKSHIRE
— E 7166 —
OAK BAY
SELECT SELECTED
LOCATIONS
$12 650
Three Bedrooms on One Floor
HOT WATER HEAT

BRAND NEW
N.H.A.
$8950 - $1500 DOWN
$8950

## THE YORKSHIRE CORPORATION LTD
1201 BROAD STREET

BUILDER'S NEAR
SEVERAL EASY TERMS

OAK BAY SOUTH
7 ROOM SEMI BUNGALOW
$ 2 600

LAUREMALT
$5200

SIDNEY
PRACTICALLY NEW AND
WITH OCEAN VIEW
$4500

## ALEX. G. HILL & CO.
1203 BROAD STREET G 8161
Residence numbers B 7585 and G 8736

## WHITTOME'S
OPEN FOR INSPECTION
WED., NOV. 7th AND
SAT., NOV. 10th
From 2 P.M. - 5.30 P.M.
1524 ATHLONE DRIVE
EXCLUSIVE LISTING
FIRST
$13.150

NEW - 3 BEDROOMS
HIGH QUADRA
$5300 TO APPROVED
N.H.A. LOAN
$12,000

HILLSIDE
3 BEDROOMS
$2500 CASH AND EASY
TERMS
$6850

HIGH LOCATION
REAL VALUE
$7900

OAK BAY
3 BEDROOM SPECIAL
$23 500

GONZALES
$6950

## J. H. WHITTOME & CO. LTD.

NEWS FROM NEWSTEAD'S

OAK BAY
$4250

$1000 DOWN SPECIAL
$5975

$500 DOWN FOR
OIL O MATIC
$3500

BEACH DRIVE
$17 000

BEACH DRIVE DUPLEX
$12,850

## NEWSTEAD REALTY
LIMITED
1114 FORT ST.

## HAGAR'S
BEACON HILL PARK
SEVEN ROOMS
$6950

## HAGAR & SWAYNE LIMITED
VIEW at BROAD G 4111-2-3
Member Real Estate Board of Victoria

## C. N. MONTAGUE CO. LIMITED
1108 BLANSHARD at FORT G 8126

OAK BAY
BLOCK FROM THE SEA
ONLY $8500

OAK BAY
HOT WATER HEAT
$13 650

BELOW DEPRECIATED COST
$5300

GORGE
$9700

$2500 CASH
FAIRFIELD
$11 500

LIKE A MODERN
FOUR BEDROOM HOME
POPULAR DEAN HEIGHTS
$6400

$4500 CASH
CITY HALF
$4500

OFF THE GALLAS ROAD
$5500

NEAR OAK BAY
$6500

REVENUE
$24 500

CLOSE TO A MAIN
STREET

WONDERFUL VIEW
WONDERFUL HOME
$23 000

HIGH
FOUR BEDROOM FLATS
FULLY FURNISHED
LOVELY VIEW OF GORGE
WATERS
$7300

HIGH NORTH QUADRA
$7950

## A. M. TAYLOR SPITTAL & CO. LTD.

$5950

$5800

$11 500

$11 950

## TODER & VINT LTD.
217 CENTRAL BUILDING G 5041

## FINANCIAL SURVEY LIMITED

LANSDOWNE SLOPE
6 ROOM RANCH STYLE
$13,650

BELOW DEPRECIATED COST
$12,500

BEAUTIFUL NEW
BUNGALOW ON LINDEN
$11 500

CADBORO BAY
SECLUSION - OIL O MATIC
$10 800

QUALITY AND VALUE
Exclusive Listing
$99[illegible]

CLOSE TO CITY
ON GARDEN ROAD
$9950

FOR THE BEST
BEAUTIFUL PICTURE
BUNGALOW
2 YEARS OLD - UPPER
$8950

LOVELY 6 ROOM
STUCCO BUNGALOW
1 YEAR OLD N.H.A. BUILT
$8950

FAIRFIELD
$7350

UP AND DOWN DUPLEX
NEAR BEACON HILL PARK
AND THE SEA
$6975

BOYS AND A GIRL
$[illegible]

THE LAST WORD
$9950

GOING TO PHILADELPHIA
IN THE MORNING
$8950

Oak Bay
3 Bedrooms
ALL ON 1 FLOOR
$[illegible]

N.H.A. MOUNT TOLMIE
$2200 DOWN BALANCE
$8950

## JOHNSTON & CO. LTD.
1206 BROAD STREET B 5361

## RESIDENTIAL REALTYS
[illegible] FORT ST.

Tudor Type Stucco
1190 FALMER RD
PRICE $10 850
$13,650

THE NEUK

THE BASTION

THE INGLE

THE INGLE

$7600

A COSY COMPACT
MODERN DUPLEX
$8950

## RESIDENTIAL REALTY

## HAWKES FOSTER LTD
EXCLUSIVE LISTING
LOVELY CADBORO BAY
FIVE ROOMS
$6100

EXCLUSIVE LISTING
FIRST CALL
$10 500

STEP DOWN
EXCELLENT FAMILY HOME
$7350

$[illegible]

VICTORIA TANDY
HOME VALUE
1474 TORAY AVENUE
$6975

## HAWKES FOSTER, LTD

FAIRFIELD SPECIALS
SIDE BY SIDE DUPLEX
$600 DOWN
$7000

$1000 DOWN - CLOSE IN
$4500

LAUREMALT MODERN
$7500

JAMES BAY $1[illegible]
$3950

$1500 DOWN - CHEAP
$3500

WE NEED YOUR LISTING PLEASE

## McCANDLESS REALTY
806 FORT ST. PHONE E 6111
Eve. Mrs. McCandless G 4[illegible]
Mr. Wakeman Belmont 134 M

57 HOUSES FOR SALE

## RESIDENTIAL REALTYS
Dis. Phone B 7258

OAK BAY JUNCTION
OFFICES
2 OFFICES 1 BETTER SERVE YOU

NORTH OF CADBORO
BAY ROAD
$7800

QUALITY QUIETNESS
OAK BAY
$8995

DE LUXE OAK BAY
$23 000

## RESIDENTIAL REALTY

## HEISTERMAN & CO.
ATTENTION
BULB GROWERS

FAIRFIELD - GONZALES
$2300 DOWN
$7000

$2400 CASH

GORGE $6825
Full Basement

SHELTERED WATERFRONT
$7500

NEW $4750

## HEISTERMAN & CO.

"TOSSMALT" LOVELY
LOCATION
9 Rooms, 2 Bathrooms
Beautiful
Condition Throughout
Home Duplex or Triple
$10,250

ESTEVAN AVENUE
Cute Bungalow Near Sea
$7600

## SWINERTON & CO. LTD.

REAL VALUE
GORGE DISTRICT
$8400
EASY TERMS ARRANGED

## Fleming, Gardner & Co.

## 57 HOUSES FOR SALE

### BOORMAN'S

**PANORAMIC SEA VIEW. FROM A HILLSIDE LOT**

White frame cottage comprised of living room with fireplace bedroom 1 piece bath and kitchen. Further particulars upon enquiry. Terms can be arranged. Price $4200

C. J. Harrington Eves B 5840

**OAK BAY SOUTH**

A sixteen bungalow of six good rooms large living room with open fireplace French doors to a sunroom dining room kitchen with breakfast nook. Two (2x12) bedrooms and 3 piece bathroom. Basement with hot air furnace. Nicely landscaped grounds and fruit trees. Taxes only [illegible] Price $8300

Eves B 9609

**STADACONA PARK CITY**

Situated on a boulevarded street this modern five room [illegible] construction is offered to the public for the first time. [illegible] large living room with open fireplace and sea figure dining room, [illegible] two. EXTRA LARGE bedrooms with [illegible] HIGH concrete basement with [illegible] space and drive-in garage. Price $8500

Stan Cornish, Eves

**NEW, MODERN AUTOMATIC**

$1500 — DOWN — $1500

Try to believe us when we say this [illegible] room bungalow has everything that goes to make for gracious living. Hardwood floors, spacious living room, [illegible] kitchen, automatic oil, hot air heat. Automatic hot water, basement, large attached garage. High fully landscaped property on a nice street. Balance of payments on a monthly basis and the full price is only $8750

Eves., Mr. McDonald B 1562

**REDUCED FOR QUICK SALE**

We are pleased to advertise this really nice car, the Four Bedroom bungalow in the High Quadra District overlooking the Sea. [illegible] kitchen, automatic oil, hot air heat. Automatic hot water, basement, large attached garage. High fully landscaped property on a nice street. Balance of payments on a monthly basis and the full price is only $8750

To View Please Call W. O. Less

Residence Colquitz 30 W

**ONE DOWN AND TWO UP**

This attractive and revenue home has one three bedroom [illegible] at $24 and one [illegible] Asking Price $7350

Can H. M. [illegible] Evenings

**GORGE**

**HERE IS HONEST VALUE**

A very attractive 4 room [illegible] bungalow with [illegible] living room with fireplace, [illegible] kitchen, [illegible] bedrooms, [illegible] bath. Full basement with concrete floor, [illegible] capacity water and [illegible]. Electric [illegible] and vegetable garden. Excellent value. Terms [illegible] Price $8200

Please call W. [illegible] B 2266

**SAANICH**

**4 BEDROOM HOME**

**4 THE MOST DISCRIMINATE AND 4 TUNATE BUYER**

A STUCCO HOME OF SEVEN ROOMS [illegible] PLASTERED AND [illegible] Attractive living room with fireplace, [illegible] kitchen with [illegible] Four bedrooms and tiled bathroom. Full basement with furnace. Garage. Lot 60x120. Fruit trees and garden. Asking price $8950. Terms can be arranged. Price $8950

Eves. Evans Evenings G 8284 [illegible]

**IT'S TRUE!! IT'S TRUE!!**

A five room modern bungalow with a full basement. Situated in a district of new homes. Price $7500

Want to know more? Call Stan Evans B 2187 G 8280

**"OPEN FOR INSPECTION" WEDNESDAY AFTERNOON**

1 30 to 5 00 P M

2165 MILLGROVE ST!

Owner is moving for the United States and must sell. Will give more than possession. This almost the latest [illegible] home as follows: 5-room [illegible] 4 years old. Fully [illegible] Hardwood floors throughout. Large [illegible] fireplace. 12x14 [illegible] Kitchen with [illegible] Three bedrooms with [illegible] Spacious [illegible] Full basement with furnace and [illegible] Terms $8200

Evenings G 8280

**OAK BAY** older style [illegible] Revenue of $110 per month and owners suite. Fruit trees. [illegible] $1500 down. We recommend this at $10,500. Exclusive listing

**HOME AND REVENUE**

Compromise and [illegible] furnished three room suite and three room [illegible] Permanent tenants. Double plumbing. A real bargain at $5,500

**HOME WITH ACREAGE**

And all city conveniences. Eight-room house with double plumbing on [illegible] acre. Two extra lots. Terms arranged. Good [illegible] Price $8,500

**ALLEN & FLEMING**

1006 Blanshard Street. Phone G 5112

Eves. [illegible] Mr. Blackmore G 8823

List of Good Homes Between $5,000 and $8,000

**WE SPECIALIZE IN LOW PRICED HOMES**

**JAMES BAY**

A real but on [illegible] cottage. Small [illegible] Cash price $2,750

**SAANICH — CLOSE IN**

The district is in the [illegible] the house is a steal at this price. This [illegible] above has a full basement, [illegible] and [illegible] for [illegible] range. A good [illegible] of investment. Balance [illegible] price $7,750

[illegible] a modern steel 4 room bungalow and basement. Close to St. Joseph's Hospital. Behind a present cash price of $3,950

Exclusive listing to Dartford a good [illegible] Basement, drive in garage. Full price $8,200. Terms can be arranged

**REVENUE DALLAS ROAD**

This stucco building with fine view of water has 3 well [illegible] apartments. Hot water heat. Very [illegible] Garage [illegible] for owner and still a good revenue. Good terms. Price $[illegible]

**THERE ARE ONLY A FEW OF OUR MANY GOOD LISTINGS**

MICHAEL BROS

630 Johnson Street Phone B 7041

Evenings G 8106

**COUNTRY HOME CLOSE IN**

**FIVE-ROOM BUNGALOW** [illegible] Basement, separate garage. Apply Owner [illegible] Terms. Price $[illegible]

**ROYAL DISTRICT**

Large [illegible] Close in. Price [illegible]

**WE SPECIALIZE IN LOW PRICED HOMES**

Reasonable terms on Dartford a good 4-room bungalow. Basement, drive in garage. Full price $5,200. Terms can be arranged.

$1,000 Cash four room bungalow in Saanich, basement and furnace. Full price $4,000.

$2,000 Cash will handle five room house in Fairfield close to waterfront. Partly basement. Full price $4,000

**MICHAEL BROS**

630 Johnson Street Phone B 7041

Evenings G 8106

**LOW PRICE LOW**

**LOW DOWN PAYMENT**

**LOW MONTHLY PAYMENTS**

THE PRICE $3,750

THE DOWN Anything from $600 to $1,250

THE MONTHLY PAYMENT Anything from $40 to $60 per month

THE HOUSE—Living room with fireplace, 3 bedrooms, 1 piece bathroom, nice kitchen with dining space, high location, separate garage. 3 lots. The price $3750

THE DOWN What have you?

THE MONTHLY What have you?

Call Johnson, James B 2157 Evenings B 8515

**LAKE HILL!! LAKE HILL!!**

**Oil-O-Matic Hot-Water Heat**

**IMMEDIATE POSSESSION**

[illegible] Oak floors throughout. Large living room with fireplace, [illegible] kitchen with [illegible] range. Separate garage. Nice lot. Make me an offer. Real CLOSE in. Price $8950

Stan Evans Evenings G 8284 [illegible]

**OAK BAY SPECIAL**

Five-room stucco bungalow with spare room upstairs. Full basement, fruit garage. [illegible] modern. Price $9800

**FAIRFIELD—$6750**

Six-room home with full basement and furnace. Bright, fresh, and look. High location

**BUNGALOW—$5250**

This is a very attractive five-room home with basement and furnace. Good value.

Please ask for Mr. Ramsay. G 0872

**$2000 CASH**

Buys a NEW 4 room modern bungalow with full basement and Oil-Matic hot heat. Hardwood floors. Price $8850

Please ask for Mr. Ramsay G 0872

**MEHAREY & CO LTD.**

Insurance Houses Bonds

E 1187

**JUBILEE DISTRICT**

NEW DUPLEX STUCCO side by side. Each has a large living room, bedroom, kitchen. Oil heat. Price $8950

**GORGE**

HOMEY BUNGALOW four rooms down with two bedrooms up. Hardwood floors throughout. Cupboard kitchen and fireplace. Full basement. Early possession. Price $7950

**CLOSE IN**

Immediate possession of a 10 roomed six-room home. Full cement basement. Two minutes to the H.B. store. Cash $2,500. Balance on easy terms. Price $7875

Ask for Mr. Scott Eves G 1996

**RALPH H. WILSON**

306 Pemberton Building Phone E 8813

**SACRIFICE**

**MUST BE SOLD THIS WEEK!**

**BRAND NEW WHITE STUCCO BUNGALOW**

**1830 STANLEY AVE.**

**THE CITY BROKERAGE**

1018 BLANSHARD ST. G 8022 B 8534

$450 CASH

Balance $450 at $30 per month

LANGFORD

Four rooms needs some finishing. Electric light and telephone. Phone Belmont 138 or Belmont 143 H.

**REVENUE PROPERTY**

Four furnished housekeeping rooms and unfurnished basement suite. [illegible] Revenue of $110 per month and owners suite. Fruit trees. [illegible] $1,500 down. We recommend this at $10,500. Exclusive listing

**HOME AND REVENUE**

Compromise and three furnished three room suites and three room [illegible] Permanent tenants. Double plumbing. A real bargain at $5,500

**HOME WITH ACREAGE**

And all city conveniences. Eight-room house with double plumbing on three quarters of an acre. Two extra lots. Terms arranged. Good [illegible] Price $8,500

**ALLEN & FLEMING**

1006 Blanshard Street. Phone G 5112

Eves. [illegible] Mr. Blackmore G 8823

List of Good Homes Between $5,000 and $8,000

**WE SPECIALIZE IN LOW PRICED HOMES**

**JAMES BAY**

A real but on [illegible] cottage. Small [illegible] Cash price $2,750

**SAANICH — CLOSE IN**

The district is in the [illegible] the house is a steal at this price. This [illegible] above has a full basement, [illegible] and [illegible] for [illegible] range. A good [illegible] of investment. Balance [illegible] price $7,750

[illegible] a modern steel 4 room bungalow and basement. Close to St. Joseph's Hospital. Behind a present cash price of $3,950

Exclusive listing to Dartford a good [illegible] Basement, drive in garage. Full price $8,200. Terms can be arranged

**REVENUE DALLAS ROAD**

This stucco building with fine view of water has 3 well [illegible] apartments. Hot water heat. Very [illegible] Garage [illegible] for owner and still a good revenue. Good terms. Price $[illegible]

**THERE ARE ONLY A FEW OF OUR MANY GOOD LISTINGS**

MICHAEL BROS

630 Johnson Street Phone B 7041

Evenings G 8106

**COUNTRY HOME CLOSE IN**

**FIVE-ROOM BUNGALOW** [illegible] Basement, separate garage. Apply Owner [illegible] Terms. Price $[illegible]

**ROYAL DISTRICT**

Large [illegible] Close in. Price [illegible]

**WE SPECIALIZE IN LOW PRICED HOMES**

Reasonable terms on Dartford a good 4-room bungalow. Basement, drive in garage. Full price $5,200. Terms can be arranged.

$1,000 Cash four room bungalow in Saanich, basement and furnace. Full price $4,000.

$2,000 Cash will handle five room house in Fairfield close to waterfront. Partly basement. Full price $4,000

**MICHAEL BROS**

630 Johnson Street Phone B 7041

Evenings G 8106

**THE BUY OF THE WEEK**

$45 PER MONTH ONLY. INCLUDING INTEREST

**Cash Payment $1500 Only**

Yes balance only $45 per month (45 per month). This is a nearly new—4-room stucco bungalow no basement, nice large corner. Price $7,500. [illegible] the entire balance at $45 per month. Can you feel cheaper?? NO

**Immediate Possession**

**Oak Bay**

**Immediate Possession**

**Gorge**

Bids and offers wanted on obligation to buy. Bids and offers wanted both these homes are in the $8,000 class but owners will consider an offer

**THE HOPE REALTY**

SUITE B CAMPBELL BUILDING

Beacon corner Beacon 7063

EVENINGS

Empire 7300, Empire 7150, Colquitz 7355R

**OAK BAY SPECIAL**

Five-room stucco bungalow with spare room upstairs. Full basement, fruit garage. [illegible] modern. Price $9800

**FAIRFIELD—$6750**

Six-room home with full basement and furnace. Bright, fresh, and look. High location

**BUNGALOW—$5250**

This is a very attractive five-room home with basement and furnace. Good value.

Please ask for Mr. Ramsay. G 0872

**$2000 CASH**

Buys a NEW 4 room modern bungalow with full basement and Oil-Matic hot heat. Hardwood floors. Price $8850

Please ask for Mr. Ramsay G 0872

**MEHAREY & CO LTD.**

Insurance Houses Bonds

E 1187

**JUBILEE DISTRICT**

NEW DUPLEX STUCCO side by side. Each has a large living room, bedroom, kitchen. Oil heat. Price $8950

**GORGE**

HOMEY BUNGALOW four rooms down with two bedrooms up. Hardwood floors throughout. Cupboard kitchen and fireplace. Full basement. Early possession. Price $7950

**CLOSE IN**

Immediate possession of a 10 roomed six-room home. Full cement basement. Two minutes to the H.B. store. Cash $2,500. Balance on easy terms. Price $7875

Ask for Mr. Scott Eves G 1996

**RALPH H. WILSON**

306 Pemberton Building Phone E 8813

**SACRIFICE**

**MUST BE SOLD THIS WEEK!**

**BRAND NEW WHITE STUCCO BUNGALOW**

**1830 STANLEY AVE.**

**THE CITY BROKERAGE**

1018 BLANSHARD ST. G 8022 B 8534

$450 CASH

Balance $450 at $30 per month

LANGFORD

Four rooms needs some finishing. Electric light and telephone. Phone Belmont 138 or Belmont 143 H.

**REVENUE PROPERTY**

Four furnished housekeeping rooms and unfurnished basement suite. [illegible] Revenue of $110 per month and owners suite. Fruit trees. [illegible] $1,500 down. We recommend this at $10,500. Exclusive listing

**HOME AND REVENUE**

Compromise and three furnished three room suites and three room [illegible] Permanent tenants. Double plumbing. A real bargain at $5,500

**HOME WITH ACREAGE**

And all city conveniences. Eight-room house with double plumbing on three quarters of an acre. Two extra lots. Terms arranged. Good [illegible] Price $8,500

**ALLEN & FLEMING**

1006 Blanshard Street. Phone G 5112

Eves. [illegible] Mr. Blackmore G 8823

List of Good Homes Between $5,000 and $8,000

**WE SPECIALIZE IN LOW PRICED HOMES**

**JAMES BAY**

A real but on [illegible] cottage. Small [illegible] Cash price $2,750

**SAANICH — CLOSE IN**

The district is in the [illegible] the house is a steal at this price. This [illegible] above has a full basement, [illegible] and [illegible] for [illegible] range. A good [illegible] of investment. Balance [illegible] price $7,750

[illegible] a modern steel 4 room bungalow and basement. Close to St. Joseph's Hospital. Behind a present cash price of $3,950

Exclusive listing to Dartford a good [illegible] Basement, drive in garage. Full price $8,200. Terms can be arranged

**REVENUE DALLAS ROAD**

This stucco building with fine view of water has 3 well [illegible] apartments. Hot water heat. Very [illegible] Garage [illegible] for owner and still a good revenue. Good terms. Price $[illegible]

**THERE ARE ONLY A FEW OF OUR MANY GOOD LISTINGS**

MICHAEL BROS

630 Johnson Street Phone B 7041

Evenings G 8106

**COUNTRY HOME CLOSE IN**

**FIVE-ROOM BUNGALOW** [illegible] Basement, separate garage. Apply Owner [illegible] Terms. Price $[illegible]

**ROYAL DISTRICT**

Large [illegible] Close in. Price [illegible]

**WE SPECIALIZE IN LOW PRICED HOMES**

Reasonable terms on Dartford a good 4-room bungalow. Basement, drive in garage. Full price $5,200. Terms can be arranged.

$1,000 Cash four room bungalow in Saanich, basement and furnace. Full price $4,000.

$2,000 Cash will handle five room house in Fairfield close to waterfront. Partly basement. Full price $4,000

**MICHAEL BROS**

630 Johnson Street Phone B 7041

Evenings G 8106

## 57 HOUSES FOR SALE

[illegible] DOWN, 6½-ROOM BUNGALOW through hall, sitting room, dining room, kitchen, three to five bedrooms, [illegible] room, large place back. Fully insulated, oil furnace and Duflod fuel. Price $6,300

MUST SELL. PRICE REDUCED $1,250 to pick up this bungalow with extra room in attic, living room, oak floors, two bedrooms, large cabinet kitchen, three-piece bath. Full size basement, furnace, auxiliary room, workshop and attached garage.

E. S. MARSHAWE

1216 Broad Street Phone [illegible]

H. Kemp Evenings K 8442

**SIX ROOM BUNGALOW NEAR SEA AND PARK**

An exceptional family home, not new, not old, in first-class condition with gardens, fruit trees and [illegible] Age. Has living room, dining room, kitchen, and three bedrooms. Full cement basement with hot air furnace. Apply hall, ash pit handle. Price $6,850

**GOODWILL REALTY**

136 Pemberton Bldg Phone E 3144

Res. G 5368

$6,500 — LEAVING CITY MUST SELL immediately. Bargain for comfortable [illegible] Three bedrooms, [illegible] Electric [illegible] Three bedrooms, extra bedroom for dining room. Owner, G 3242

**NEAR FOUL BAY ROAD**

VERY ATTRACTIVE LARGE FOUR ROOM bungalow, only two years old. Hot water heating system, [illegible] Insulated. Electric [illegible] Three bedrooms, extra bedroom for dining room. Owner, G 3242

**NEAR FOUL BAY ROAD**

VERY ATTRACTIVE LARGE FOUR ROOM bungalow, only two years old. Hot water heating system, [illegible] Insulated. Electric [illegible] Three bedrooms, extra bedroom for dining room. Owner, G 3242

**DUPLEX STUCCO LIKE NEW WALKING** distance, [illegible] Self-contained apartments. Suitable family home. Three rooms up, living room 16x24, three large rooms down, storage, [illegible] Kitchen [illegible] Two garages. Price $9,300. $2,000 down. Located 150 Pandora. Owner K 4342

**TERMS FAIRFIELD**

FIVE ROOM BUNGALOW, OLDER-TYPE and sound. CLOSE IN FAIRFIELD. Large lot, garage. Roof full basement. Full price $6,500. $1,000 CASH PAYMENT. Also only the best value on the market at $5,000. Call M. Watana at Bayne Realty. H 3121. Eves. H 3066

$5,500 — LEAVING CITY MUST SELL. Attractive bungalow, four minutes from [illegible] Three bedrooms, [illegible] Full cement basement. Only a small down payment required. Owner G 5033 days. Compare. 24 Y [illegible]

**NEW NEAR FIVE-ROOM STUCCO** bungalow, automatic oil heat, oak floors, [illegible] Very [illegible] basement. Hot water tank. Best of [illegible] and finish throughout. Full price $5,450 cash. $4,950 [illegible] Apply owner, 1251 Hillside Ave. Phone G 8231

**FIVE-ROOM COTTAGE CABINET KITCHEN**, [illegible] copper piping, [illegible] new [illegible] Very [illegible] Large [illegible] Lot 50x120. Price $3,100. [illegible] Apply owner, [illegible] Avenue

**OAK BAY 7 ROOMS PRE WAR BUILT**, [illegible] Oak floors throughout. Fireplace, [illegible] dining room and [illegible] Hot water heat. [illegible] Price $[illegible] Apply owner, [illegible] Bay Avenue

**MT. TOLMIE FARM**

Six acres [illegible] with new [illegible] Ample [illegible] convenient [illegible] Buy passes direct.

J. W. CHERRY 606 COURTNEY ST

Res. K 7750

REAL GOOD 7-ROOM HOME FULL basement, furnace, close to St. Joseph's Hospital. Must trade on good revenue property. Fairfield preferred. For further details apply at the City Brokerage 1018 Blanshard St. G 8022

**NEW MODERN** $1,000 CASH AND 1951 Mode[illegible] Median as down payment on this [illegible] bungalow with basement. Good [illegible] Phone [illegible] Prefer Esquimalt. Mr. Hatch. G 4380 or Capital City Realty. Eves. G 8194

**ALL TAKE FIRST MORTGAGE ON** [illegible] property as down payment on [illegible] home with full basement. [illegible] Mr. Hatch. G 4380 or Capital City Realty. Eves. G 8194

**OAK BAY SEVEN ROOM STUCCO BUN**galow, five rooms upstairs and Pembroke [illegible] room downstairs and two large rooms [illegible] Full basement, [illegible] Price $12,800. Phone G 8276

**WILL MAKE FIVE TRADE FOR CAR OR** [illegible] Phone G 8121

**NEW MODERN FIVE ROOMS**, [illegible] Open [illegible] Phone E 4112

**NEW MODERN FIVE ROOM HOME**, [illegible] Apply [illegible]

**UNFURNISHED THREE ROOM HOUSE FRAMED** [illegible] Apply 3047 Mt. [illegible]

**FOR SALE OR RENT FURNISHED OR** unfurnished seven room house with outside garage. Fruit trees and flowers. Enquire 101 Douglas

**CLOSING AN ESTATE WATERFRONT** home and 1914 established business for sale. Particulars B. M. Levy Realtor, 918 Government St. Victoria. Phone Treasure 2417 [illegible] Garden 8763

**SAANICH — ROYAL DISTRICT** — [illegible] MODERN FIVE ROOM BUNGALOW. Three [illegible] Hot water heat. Large [illegible] Apply Box 1246 Times

**ESQUIMALT**

Near Dockyard, [illegible] room house. [illegible] Low down payment. [illegible]

**OAK BAY ATTRACTIVE FIVE ROOM** [illegible] Full basement and [illegible] garage. Close to [illegible] E 1478

**HIGH QUADRA ON CORNER LOT FIVE**-room bungalow, [illegible] garage. Price [illegible] $1,500 handles. 150 Finlay St.

**A GOOD FAMILY HOME OAK BAY** [illegible] Hot water heat. Early possession. $2,000 No agents. Box 1216 Times

**$2,500 CASH WILL HANDLE NEW MOD**ern [illegible] Full price $4,950. For further particulars [illegible]

**REVENUE PROPERTY TWO HOUSES** [illegible] Immediate possession [illegible] Reasonable.

**OAK BAY A VERY NEAT CLEAN 5-**room bungalow with garage. Only [illegible] for cash. G 4733 Owner. Heavy and insulated. Int.

**OAK BAY ATTRACTIVE FIVE-ROOM** [illegible] Full basement and [illegible] garage. Close to Monterey School. E 1478

**IMMEDIATE POSSESSION NEAR IN**[illegible] Five room house [illegible] $2,500 will handle. Owner [illegible]

**HUBBER LOVELY EIGHT ROOM RESI**dence suitable rooming or boarding house. No agents. $7,500 terms or cash. Box 1247 Colonist

**FIVE ROOM MODERN BUNGALOW FOR** [illegible] Price $6,650. Easy terms. [illegible]

**EXCEPTIONALLY WELL-BUILT** [illegible] five large rooms, three years old, [illegible] good [illegible] Owner. G 9584

**MODERN FOUR ROOM BUNGALOW** [illegible] $1,250 terms. E 2337

**NEAR VICTORIA MODERN BUNGALOW** [illegible] Full basement, garage. Apply 114 McLoren East. Phone B 8741

**H. DAVIES REALTY 609 YATES ST.** G 8015 G 8016

**LARGE OLDER HOUSE OAK BAY SUITable** for conversion. Owner E 8216

**FIVE ROOM BUNGALOW SACRIFICE** [illegible] E 2320

## 58 WANTED TO BUY, HOUSES

WANTED IN FAIRFIELD OR QUADRA [illegible] Fairly modern home [illegible] cash and balance [illegible] Call Mr. Mitchell [illegible] E 4473 or B 2101 Hawkes Foster Ltd.

**EXECUTIVE**

Four bedroom [illegible] Price [illegible] Call Mr. Hodgson [illegible] B 2101 Hawkes Foster Ltd.

A BUNGALOW OF 4 ROOMS AND DINE[illegible] must have basement and garage. Nothing old considered. Client will pay $2,500 cash and balance monthly. Please call Reg Caselton, Pemberton Holmes Ltd., G 8124 or after hours. E 4443

## 58 WANTED TO BUY, HOUSES

CAN YOU HELP MY CLIENT?

THREE BEDROOMS WANTED

VICTORIA CLIENT HAS JUST SOLD BECAUSE OF A HEART CONDITION AND REQUIRES HOME (EITHER OLD OR NEW) WITH A POSITIVE MAXIMUM OF FOUR OR FIVE STEPS AT ONE OF THE ENTRANCES TO THE HOME. GOOD BASEMENT ROOM ACCEPTABLE AS THIRD BEDROOM. BASEMENT ESSENTIAL. PRICE RANGE $6,500 to $10,000. YOUR PHONE CALL TO ME WILL BE MOST APPRECIATED BY BOTH MYSELF AND MY CLIENT. ASK FOR DOUGLAS HAWKES AT HAWKES FOSTER LTD. B 2101 (EVENINGS B 4494 OR B 2101)

URGENTLY WANTED

WEST OF MOSS STREET

JAMES BAY OR CLOSE-IN FAIRFIELD GOOD FOUR-ROOM HOME AND BASEMENT OR DUPLEX. WANTED ON BOULEVARDED STREET FOR CLIENT WHO HAS JUST SOLD AND REQUIRES ANOTHER HOME. IF A DUPLEX WE WOULD REQUIRE FOUR ROOMS AND PRIVATE BATH ON MAIN FLOOR FOR OWNER. DRIVE IN GARAGE PREFERRED. PRICE RANGE $6,500 TO $8,750. PLEASE CALL DOUGLAS HAWKES IMMEDIATELY IF YOU FEEL YOUR HOME WILL SUIT! PHONE B 2101. EVENINGS B 4494 OR B 2101. HAWKES FOSTER LTD.

JAMES BAY OR CLOSE-IN FAIRFIELD GOOD FOUR ROOM HOME AND BASEMENT OR DUPLEX. WANTED ON BOULEVARDED STREET FOR CLIENT WHO HAS JUST SOLD AND REQUIRES ANOTHER HOME IN 16 DAYS. PRICE RANGE $6,500 TO $8,750. PLEASE CALL DOUGLAS HAWKES IMMEDIATELY IF YOU FEEL YOUR HOME WILL SUIT! PHONE B 2101. EVENINGS B 4494 OR B 2101. HAWKES FOSTER LTD.

THREE BEDROOM HOUSE IN GOOD condition and neighborhood, preferably auto-[illegible] Prospect is Lower Mainland to city in executive position. Low down payment with good monthly instalments. Reply full references. No agents. Box 1240 Victoria Press.

$8,000 TO $8,000 CASH FOR A GOOD five-room bungalow with basement and furnace. Contact Bay or Jack Chew good district. Possession at once. Phone J. Pearson, B 1121 or evenings B 1018. Bayne Realty, 316 Centre Bldg.

$6,000 DOWN AND GOOD MONTHLY PAYments for modern [illegible] home. Fairfield or Oak Bay. Immediate sale of [illegible] Heisterman & Co. E 4161 and ask for F. Post.

HAVE YOU A MODERN FOUR ROOM stucco bungalow on a large lot among trees? Basement not necessary. Cash will pay [illegible] $6,500. Contact Mr. Hope, F. N. Caswell, Ltd. E 3174. Eves. E 6924.

WANTED THREE BEDROOM HOUSE IN any good district with $1,500 down. Easy [illegible] handle. Please call Mr. Mc[illegible] B 2101 or eves. E 4473 or B 2101. Hawkes Foster Ltd.

WANTED

Up-and-Down Duplex, Fairfield or Rock[illegible] and area outside [illegible]

ALFRED CARMICHAEL CO. LTD

Mr. Carpenter

**DADDY GOVERNMENT** [illegible] has $2,000 and can pay up to $50 per month for home. Any district. Must move in 30 days. Box 1326 Colonist

CAN YOU GIVE POSSESSION IN 15 DAYS for all cash? If the answer is yes, call [illegible] & Co. Realty, 931 Fort direct. B 4112

WANTED IN [illegible] BAY OR HIGH Quadra five room house with basement. Up to $[illegible] can pay up to $[illegible]. Apply Box 1243 Colonist.

3 OR 4 ROOM BUNGALOW [illegible] Must be cheap for cash. Early possession. Box 1243 Colonist.

LET ME [illegible] THE [illegible] Home. No fuss or bother. Alex Fleming, Agent, Garden [illegible]

YOUNG COUPLE STARTING OUT REquire two or three-room house with $300 down payment. Box 1218 Victoria Press.

BROWN BROS

1135 Blanshard St. E 1183

NEEDS THE LISTING OF YOUR HOME

HOMES WANTED — TO SELL YOURS call Heisterman & Co. E 4161

**3 BEDROOMS WANTED IN FAIRFIELD OR OAK BAY**

My client requires three bedroom home with full basement. Price to be from $7,000 to $8,000. An older home would be acceptable but newer type is preferred.

Please call Mr. Hodgson

B 2101 evenings G 9167 or B 2101

**HAWKES, FOSTER LTD.**

1015 DOUGLAS

**EMERGENCY IN ESQUIMALT!**

My client must find a home in Esquimalt immediately for cash. He prefers a good home with a suite in the basement. Very reasonable. If you think your home would suit

Call G 9305 During the Day

Contact I. E. Kirk Eves. [illegible] 4108X

**FINANCIAL SURVEY LIMITED**

1324 GOVERNMENT STREET

Phone G 9305

**CASH OFFERED GORGE OR ESQUIMALT**

$7,000 cash. MUST BUY THIS WEEK. Four well heated rooms sufficient. Mr. Patrick, Residence E 8043

**FINANCIAL SURVEY LIMITED**

1324 GOVERNMENT STREET

PHONE G 9305

**WE HAVE CASH BUYERS FOR THE FOLLOWING**

Eight to 12 suite apartment.

Four bedroom house in good district.

Acreage for duplex.

Please Phone Mr. G. [illegible] Eves. [illegible]

**H. A. HUMBER LTD.**

1200 BROAD STREET E 1252 - E 6113

## 59 PROPERTY FOR SALE

[illegible] FOR SALE

Beautiful Metro Area

[illegible] Reduced. Reduced. A price for quick sale.

Call Cecil Wright, Victoria City Realty

[illegible] B 2187 G. B 1496

SPLENDID VIEW LOTS $100 DOWN $20 month. Real inflation and save your money by purchasing one of these beautiful lots near Richmond and Rockland. $700 — $950 — $1,150

C. H. MONTAGUE CO.

1020 Blanshard at Fort G 8118 — B 8407

WE WILL TRADE THIS BEAUTIFUL lot on Rockville Place for older home and pay cash difference. City Brokerage. G 8022.

## 59 — PROPERTY FOR SALE

TRACT NEAR ONE ACRE [illegible] Agents Ltd. [illegible]

[illegible] Phone [illegible]

[illegible] PLANOS WELL TIMED CORNER LOT [illegible] Box 922

GOOD BUILDING LOT WATERFRONT [illegible] Phone E 2381

LAND NEAR FIFTH [illegible] Phone E 2381

## PROPERTY WANTED

WANTED—THREE ACRES [illegible] Cyril Peters E 7174. F. N. Caswell, Ltd. [illegible] Broad

## 61 ACREAGE FOR SALE

[illegible] Price [illegible] Phone [illegible]

[illegible] ACRES AT $350, ONE ACRE AT $300. E 6437

## 64 — FARMS FOR SALE

A TEN-ACRE SAANICH FARM WITH good five room [illegible] Price only $[illegible] Agents Ltd. [illegible]

[illegible] mortgage

JONES & [illegible]

320 Pr[illegible] B 1[illegible]

MEYCHOSIN FARM

[illegible] J. W. CHERRY 606 COURTNEY ST

E 8012

**THIS CAN'T BE BEAT!**

**8 Acres—5 Cleared**

**5 Miles From City**

[illegible] CASH WILL HANDLE [illegible] PRICE $5000

Contact Stan Evans Eves. [illegible] 2481

**Financial Survey Ltd.**

1324 GOVERNMENT ST PHONE G 9305

**FARM**

**21 ACRES**

Four room bungalow [illegible] Price [illegible] Please Ask for Mr. Edwards Eves. G 6023

$11,600

**H. A. HUMBER LTD.**

1200 BROAD STREET E 1252 - E 6113

BEAUTIFUL TENACRE [illegible] WHERE AS [illegible] Agents Ltd. [illegible] NOVEMBER 28 [illegible]

[illegible] Tenders [illegible] Phone [illegible]

[illegible] Apply [illegible]

NOTE Upon application [illegible] deposit of a [illegible] Department of Lands, Victoria, B.C. [illegible] Department of Lands. The deposit will be returned [illegible] If the application is not approved the deposit will be returned.

ROBERT PORTER

Secretary

Department of Lands

Victoria, B.C.

LAND ACT

NOTICE

WE, BRITISH COLUMBIA POTTERY PRODUCTS LIMITED [illegible]

BRITISH COLUMBIA POTTERY PRODUCTS LTD.

Per: [illegible]

# Maynard & Sons

Auctioneers and Appraisers

Since 1862

Instructed by the Inspector of Mortgagees and other Clients, we will sell by Auction at

731-33 Johnson Street

**TOMORROW, 1.30**

ALMOST NEW

# FURNISHINGS

CARPENTERS' TOOLS

Estate

IRON FIREMAN

[illegible] Chesterfield Suite covered in Luxe Tapestry, [illegible] Chesterfield Suite covered in Luxe Tapestry, [illegible] Chesterfield Suite covered in Luxe Tapestry, [illegible] Chesterfield Suite covered in Luxe Tapestry, [illegible] Tables, [illegible] Lamps, [illegible] Clock, [illegible] Mahogany Chiffonier, [illegible] Walnut Bedroom Suite, Double Hollywood Bed with SF Mattress, Walnut Dressing Table, [illegible] of Drawers, Double and [illegible] Beds complete with SF Mattresses, Simmons [illegible] Mattress, Spring, Vanity, Bedroom Suite, Chrome Table and Chairs

**RANGES**

Stoves, [illegible] Range, Electric Range, [illegible] Gas Range, A Wood Range, [illegible] Range with Tested [illegible] Heater, [illegible] Heaters, [illegible] Heaters, [illegible] Electric Heaters, [illegible] Water, expensive [illegible] of Gas Stoves, Toys, Small Electric Appliances such as Electric Motors, Model Railways, [illegible] new Electro Hygiene Vacuum Cleaner, apart, [illegible] Refrigerator, Electric Washing Machines, Trucks, [illegible] Cash Register, Persian Rug, value $[illegible], etc.

**Basement Sale 10.30**

USEFUL

**FURNITURE**

SHRUBS—FRUIT

VEGETABLES

MAHOGANY DOORS

Etc.

Also Lawn Rollers, Garbage Cans, [illegible] Machine, Ping Pong Table, etc.

MAYNARD & SONS

733 Johnson St G 6021

# KNAPP

THE AUCTIONEER

Presents

**Last Fall Bulb Sale**

Including Nursery Stock

**Tomorrow, Wed., Nov. 7**

at the Former Temporary Library Bldg.

**Corner Fort and Quadra**

**2 p.m.—8 p.m.**

Anemones first bid over 97c for 1 doz. large flowering bulbs.

Lots of new Tulips and Narcissus to first bid over 15c a doz.

LOOK

30 Flowers for less than 2.00

Elephants over 4 ft. for under cost.

Amaryllis, Skilliums, etc.

2000 Shrubs, Roses, 200 climbing red, yellow, orange and pink.

Lots of Flowering Shrubs.

100 Azaleas to first bid over 47c.

NOTICE

This is our Thank You Sale to our many friends who have supported our fall sale.

DON'T MISS THIS SALE

# KILSHAWS

The AUCTIONEERS

# AUCTION FURNITURE

And EFFECTS

At the Residence

**1414 BROOKE ST.**

Corner of Kipling

**THURSDAY, 2 P.M.**

Instructed by Mrs. Doreen Olson, we will sell the Entire Furnishings of the above noted residence, comprising:

MINI PIANO by Schubert

Three Chesterfield Suite in Old Rose, 9x12 Wilton Rug, Coffee, Occasional and End Tables, good Drapes, Bleached Maple Bedroom Suite, Lamps, Dinette and Kitchen Furniture, [illegible] Day Bed, Westinghouse Refrigerator new, G.E. Electric Range, Platedware, etc.

On view morning of sale only.

KILSHAWS the Auctioneers

1115 Fort Street G 6411

## Cancer, Heart Disease Killing Many Children

WASHINGTON, Nov. 5 (AP).—More children of school age die of heart disease or cancer than from all infectious and parasitic diseases combined the Federal Security Agency reported today. The agency based its report on mortality figures compiled by the National Office of Vital Statistics.

## Boy Chilled By Theft Try

EDMONTON, Nov. 5 (CP).—A 12-year-old Edmonton boy, bent on stealing ice cream at a city dairy, yesterday was accidentally locked inside one of the dairy's refrigerator trucks.

Temperature in the truck was about 10 degrees below zero.

The boy was inside for more than 30 minutes before his screams were heard by two workmen about to repair a truck nearby.

The youth told police he broke into the dairy's garage to steal ice cream. He crawled into the truck when he heard approaching footsteps of a plant employee. The latter closed the truck door when he found it ajar.

The boy was reported none the worse for his experience.

**OLD AND NEW**

The great wireless towers of the B.B.C. at Daventry, England, stand virtually on the site of an ancient camp of the early Britons.

## French Inflict Heavy Casualties

SAIGON, Indo-China, Nov. 5 (Reuters).—A French army bulletin today reported that 250 Communist rebels were killed and 500 wounded in a three-day operation carried out by the French union forces near Donghoi, northwest of the Annam capital of Hue.


**INSULATE**

- A POOR INSULATION JOB COSTS MONEY
- ENGINEERED INSULATION SAVES MONEY

E-5221 — Free Estimates — E-5221

HEAT SEAL 755 BROUGHTON STREET
INSULATION & ROOFING (V.I.) LTD.



**4 "ALL-EXPENSE" AIR TOURS TO Exotic Hawaii**

Fly by "EMPRESSES OF THE AIR"

Now you can enjoy a wonderful holiday in Hawaii, see everything worthwhile, make the most of your time. No worries about bookings, no unforeseen costs. Whether you wish to stay 10 days, 15 days or 24 days among the several islands of the group, your transportation, hotels and sightseeing can be arranged in advance to the last detail—or with any variation you wish. Costs are low and payable in Canadian currency.

*Also the shortest, fastest service, weekly to Tokyo and Hong Kong.*

Information and reservations from any Canadian Pacific office or your own Travel Agent.

Canadian Pacific AIRLINES


## Public Sees How Bread Is Made

Norman Croswell, employee at Weston Bakeries Ltd. plant at Devonshire and Fairview, shows part of the large crowd that attended yesterday's open house, how dough is prepared in a huge tub before being lifted out and shaped into a loaf of bread. Open house continues today at the bakeries plant from 7 to 9 p.m. Free buses to the open house leave Yates and Douglas corner every 10 minutes from 6.40 p.m.—(Colonist photo by W. Atkins.)

# Churchill Adds 15 to Cabinet

LONDON, Nov. 5 (Reuters).—Prime Minister Churchill tonight announced 15 appointments to his government. Three are peers, bringing to 13 the number of noblemen in his ministry.

The new posts, which bring the total to 65 so far, are:

Postmaster-General—Earl De La Warr, 51.

Minister of Pensions—Derick Heathcoat-Amory, 51.

Colonial Office Parliamentary Under-Secretary—Earl of Munster, 45, former under-secretary of State of India.

Parliamentary Secretaries Ministry of Agriculture—George Nugent, 44, and Lord Carrington, 32.

Parliamentary and Financial Secretary, Admiralty—Cmdr. Allan Noble, one of the two observers sent by the government to the Bikini atom bomb tests in 1946.

Civil Lord of Admiralty—Wingfield Digby, 41, a Conservative whip.

Parliamentary Secretary, Ministry of Education—Kenneth Pickthorn, 59, former lecturer at Cambridge University.

Ministry of Fuel Parliamentary Secretary—Lancelot Joynson-Hicks.

Home Office Parliamentary Under-Secretary—David Llewellyn, 35.

Ministry of National Insurance Parliamentary Secretary—Robert Turton, 48, a lawyer.

Ministry of Pensions Parliamentary Secretary—Brig. John G. Smyth, 48, who raised the famous 19th ("Dagger") Indian division.

Assistant Postmaster General—Leonard Gammans, 55.

Ministry of Transport and Ministry of Civil Aviation Parliamentary Secretary—Lt.-Cmdr. Joseph Braithwaite, 56.

War Office Parliamentary Under-Secretary—James Riley Hutchinson, 58.


**"Monthly Pains" Halted**

**or strikingly relieved**

**in 3 out of 4 cases in doctors' tests!**

• Chances are you're putting up—*unnecessarily*—with the functionally-caused pains, cramps and weak, "no good" feelings of menstruation!

For, in actual tests by doctors, Lydia Pinkham's Compound brought *complete* or *striking* relief from such distress in 3 out of 4 of the cases!

Lydia Pinkham's is modern in action!

So get Lydia E. Pinkham's Vegetable Compound and see if you don't get relief too . . . see if you don't feel better before and during your period. See if you experience doesn't match that of the thousands who have benefited!

And remember—Lydia Pinkham's is grand for those "hot flashes" and other distress of "change of life"

It has a quieting effect on uterine contractions that often cause menstrual pain!



YOU'LL LIKE THE
**Double-Deck Stratocruiser**

FROM SEATTLE — TACOMA
**HAWAII**

| | |
|---|---|
| ONE WAY | $160 |
| RETURN | $288 |

Plus Exchange
Hotel Reservations and Tickets
Your Friendly Travel Agent

For Information and Reservations
WESTERN CANADA TRAVEL SERVICE
602 COURTNEY Opposite Post Office


## Prices of Eggs Up Two Cents

Prices of Grade "A" medium and Grade "A" small eggs jumped two cents a dozen yesterday, wholesalers reported.

Paying prices to producers now are "A" large, 56, "A" medium, 47; "A" small, 37, and Grade "B" 40.

Wholesale prices are 67-68 cents a dozen from Grade "A" large, 58-59 cents on Grade "A" medium, 49 cents on "A" small, and 50 cents a dozen on Grade "B."

Retail prices are approximately seven cents a dozen higher.

## Getting Ready For Holy War

Ardent Moslem nationalists are fanning to a white heat Near East hatred of British and Americans in preparation for a holy war, Professor Giovani Costigan said last night.

Addressing a packed Victoria College extension audience, the University of Washington professor said: "It is hard to imagine the concentrated hatred that people are capable of emanating until one has visited such places as Cairo."

He blamed the feeling of hostility directed against all foreigners on the strong nationalist movement in Egypt.

Teachers in the Moslem universities are working night and day to increase the anti-American, anti-British feeling that is already there, he said.

"They are slowly working towards a holy war, which, as we all know, is the worst kind of strife," he said.

Professor Costigan's topic was "Reflections on the Near East."

## Movie Writing Subject of Talk

"How to Write for the Movies" will be the subject of a talk to be given Friday, at 8 p.m., at the Arts Centre, 1040 Moss Street, by Mrs. Sheila McIvor, recently returned from a Hollywood trip. Book reviews will be given by James Morton, Frank Connibear, Mrs. Robin Breach, William Mawle and Mrs. Margaret Steer.

**PIONEER INDUSTRY**

The fur trade was Canada's first industry, and remained so during the early years of exploration and settlement.

No finer whiskies anywhere

For whisky quality that rings the bell ...say CORBY'S

Corby's

Special Selected | Royal Reserve | Old Rye

This advertisement is not published or displayed by the Liquor Control Board or by the Government of British Columbia

**On Odeon Stage . . . on CJVI Tonight!**

Come on down to the Odeon Theatre and enjoy yourself tonight when Fred Usher and his Hometowners will be on stage to entertain you with favorite modern and western music. If you're at home, tune in at 9 o'clock and listen as the boys and Peggy sing and play Hair of Gold, Little Liza Jane, Teddy Bear's Picnic, Be Honest With Me and other tunes. The Bapco Hometowners are brought to you on CJVI by the makers of Bapco Paints, every Tuesday.

This symbol sets the seal of authenticity on the unique Harris Tweed — unique to the geographic environment of the Crofters who hand weave it in the Islands of the Outer Hebrides from virgin Scottish Wool — unique in traditional excellence.

HARRIS-TWEED

★ Look for the mark on the cloth

★ Look for the label on the garment

Issued by THE HARRIS TWEED ASSOCIATION LTD.



**VANCOUVER only $4.60 one way BY PCA**

IN VICTORIA PHONE BEACON 5141



banish throat-tickle

Boots

**Meloids**

Licorice, menthol ingredients clear up hoarseness, smoker's cough and minor throat irritations.

35¢ AT ALL DRUG STORES

Another Fine "Boots" Product



**Sunshine... enchantment... exciting fun call you ....**

**TO Hawaii**

*Tropic isles in friendly waters... so easy to reach... so moderate in cost!*

Leave winter's chill! Come surf and suntan on a palm-fringed beach... play golf under June-like skies... discover the ancient folkways of a happy-hearted people!

Air and steamship lines link Hawaii with Vancouver, Seattle, Portland, San Francisco and Los Angeles. You can go one way by air, the other by sea, or round trip by either. From Honolulu, island of **Oahu**, you can fly in about an hour or less to any of the other major Hawaiian islands—**Maui, Hawaii, Kauai.**

*Let your Travel Agent help you plan and arrange your trip.*

HAWAII VISITORS BUREAU
*A non-profit organization maintained for your service by*
THE PEOPLE OF HAWAII



**DRUM HEATERS**

Extra Heavy Drums

$21.00 Each—Without Legs
$24.00 Each—With Legs

DRUM INCINERATORS

$4.00 Each

Delivered in Two-Mile Circle

COME AND BROWSE

Always Something Different

**CAPITAL IRON** AND METALS LTD.

1824-1832 Store Street G 2434 - G 8441



**STOP COLD SYMPTOMS IN 24 HOURS!**

**To prove it**

**WE'LL BUY YOUR FIRST PACKAGE OF DR. CHASE BRAND COLD FIGHTERS!**

**HERE'S HOW WE DO IT**

Buy a package of Dr. Chase Brand Cold Symptom Fighters today. Prove to yourself that these tablets with their Antihistamine base can really stop your cold symptoms in 24 hours. Mail the empty package to: Dr. A. W. Chase Medicine Co. Ltd., Oakville, Ont.—back comes your purchase price plus postage. Act now! Your letter must be postmarked on or before midnight, November 30th, 1951.

**4 COLD SYMPTOM FIGHTERS IN ONE TABLET**

1. PHENACETIN—fights fever—muscular aches.
2. ACETYLSALICYLIC ACID—fights cold symptoms—pain—headaches.
3. CAFFEINE—fights drowsiness—dizziness—fatigue.
4. ANTIHISTAMINE—fights the "cold bug" that invades nasal passages.

**COLDS ARE OLD-FASHIONED**

Don't suffer cold miseries another day. It's not necessary! Dr. Chase Brand Cold Symptom Fighters, taken as directed, will effectively stop your cold symptoms in 24 hours. Get fast, safe relief this easy way. Four proven Cold Symptom Fighters in every Dr. Chase brand tablet will help keep you and your family free of colds all winter! Get a package today.

**THIS NEW DR. CHASE PRODUCT IS PART OF A FAMOUS FAMILY OF MEDICINES**

For 86 years Dr. Chase medicines have been used with complete confidence. Our good name assures you that Dr. Chase Brand Cold Symptom Fighters are safe to take. They work fast. They are non-habit forming. Get rid of cold symptoms now! We'll gladly buy your first package.

**PROOF!**

**Cold Symptoms Stopped in 24 Hours!**

"I had a terrible cold. I took Dr. Chase Brand Cold Symptom Fighters as directed. After just a few hours my sniffles ended and the shivery feeling disappeared. The relief was wonderful."
Mrs. Gordon Gee, Toronto

"Dr. Chase Brand Cold Symptom Fighters are excellent. My cold made me feel miserable. My head ached badly. After just 3 tablets I felt wonderful and I was able to iron until after 11 o'clock that night."
Mrs. Thomas Dawson, Ottawa

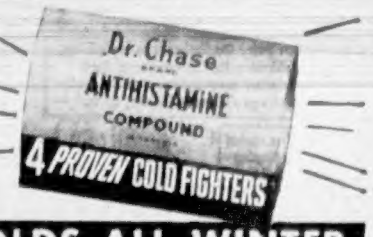


**KEEP FREE OF COLDS ALL WINTER**

SPACE CADET

CISCO KID

ROY ROGERS

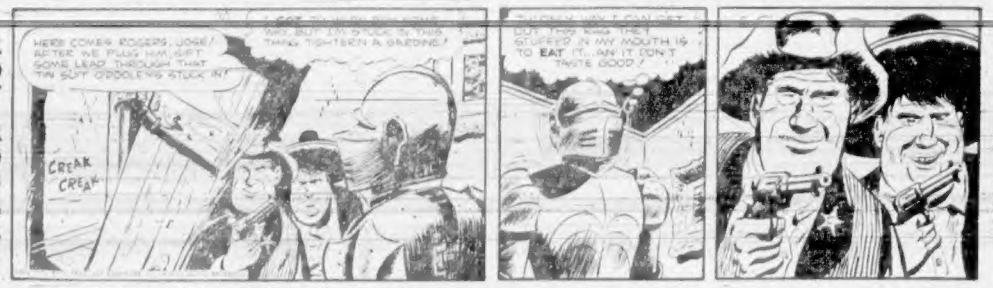


RIP KIRBY

LI'L ABNER

BLONDIE

POGO

MARY WORTH

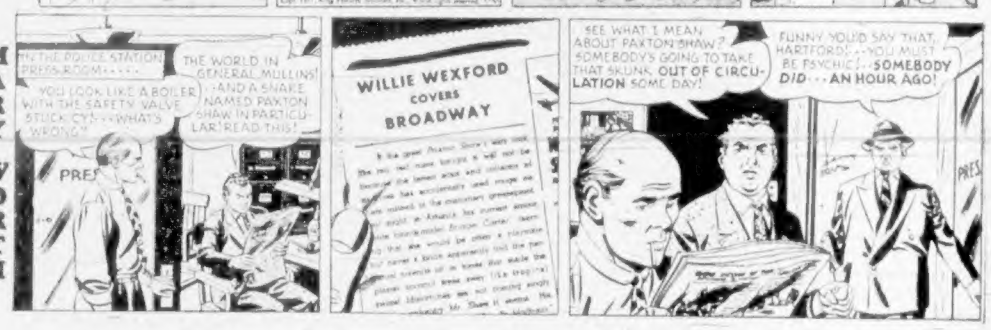


MUTT & JEFF

PENNY

JOE PALOOKA

GRANDMA

ARCHIE

REX MORGAN

BARNABY

## Culbertson on Bridge - - - -

(Copyright, 1951, by Ely Culbertson)

A hand reported in the September issue of The Bridge World magazine points up the enormous value of safety plays. The hand occurred in the recent Team-of-four Championship at Washington, D.C.

South, dealer
East-West vulnerable

NORTH
♠ Q 10 6 2
♥ K 5 4 2
♦ 9 8 5
♣ A J

WEST
♠ A J 9 8 5 4
♥ Q 9 6 3
♦ —
♣ 8 4 2

EAST
♠ K 7 3
♥ —
♦ 10 7 6 3 2
♣ 10 9 7 5 3

SOUTH
♠ —
♥ A J 10 8 7
♦ A K Q J 4
♣ K Q 6

A six-heart contract was reached at both tables of the match, and the opening lead in each case was the ace of spades. At Table 1, South ruffed with the heart seven and, without giving great thought to the matter, led the eight of hearts to dummy's king. That was his finish! He had to get out the trumps or incur an adverse ruff, but when he led an other heart to the jack, West took his queen and forced declarer with a second spade lead. Now West was sure to make the nine of trumps.

The declarer at the other table was a more seasoned and careful performer. This was a total-point match, and the prime objective was to insure the slam contract—so to bother about a possible overtrick. So, after ruffing the opening lead of the spade ace, this declarer very deliberately led the ace of hearts, and when the 4-0 break was revealed he was in no trouble. He followed up with the heart jack, smothered West's queen with the king, and drew West's next-to-last trump with the ten. Then South simply ran tricks and West could use his heart nine whenever he wished.

Observe that the cashing of the heart ace would also have been all right if it had been East who held all four trumps. In that case South would lead and pass the heart jack, ruff the (best) spade return with the heart eight, draw another trump with the heart ten, and then enter dummy with a club to cash the heart king and draw East's last trump.

(Released by The Register and Tribune Syndicate, 1951)

## The Daily Cross-Word Puzzle - - -

ACROSS
1 Indian moccasin.
4 The bleak.
9 Horror.
12 Babylonian war god.
13 Winged.
14 To bring forth.
15 Cylindrical.
17 Goes to.
19 Director of ceremonies.
21 Faucet.
22 Fortune teller.
24 Beetle.
26 Outcrop.
28 Rustic.
31 Conservative of neither.
32 Female ruff.
33 Bone.
35 Canine.
37 Word of affirmation.
39 Symbol for tellurium.
40 French plural article.
42 A tissue.
44 Piece of silverware.
46 European mountain range.
48 Body of water.
50 Sea eagles.
51 Roman bronze.
53 Inexperienced.
55 God of North wind.
58 Robey.
61 Kind of poem.
62 Hue.
64 The sesame.
65 Evil.
66 Prickly.
67 Green jetty.

DOWN
1 Depression.
2 Land measure.
3 Trade agreement.
4 To salute.
5 To supplicate.
6 Sun god.
7 Consumed.
8 Canvas shelter.
9 Mourner.
10 Paddlejaw fish.
11 Abstract being.
16 Made mistake.
18 Label.
20 Spanish title.
23 Roman outer garment.
25 Artist's frame.
27 Men's nicknames.
27 Surgical thread.
28 Certain age group.
30 To soak.
32 Thing in law.
34 Auditorium floor.
36 Velocity.
41 Saved from.
43 Wooden pin.
45 Decorated elaborately.
47 Objective.
49 Incendiarism.
52 Midwest Indians.
54 Weird.
55 Cut as hair.
56 Room in harem.
57 A bribe.
59 Inferior horse.
60 Note in Guido's scale.
63 Fifty-one (Rom. num.)

Answer to Previous Puzzle:



(Released by The Bell Syndicate, Inc.)

## Uncle Wiggily Story - - -

By Howard Garis

STONES AND CANS

Joie, Tommie and Kittie Kat were drinking milk in Uncle Wiggily's hollow stump bungalow. The rabbit gentleman and Chief the jolly police dog were drinking sassafras tea. The three pussy cats had just been rescued from a tree up which Jackie and Peetie Bow Wow had chased them.

"Do you pussies want some more milk?" asked Nurse Jane Fuzzy Wuzzy.

"Yes, if you please," mewed Kittie politely.

"Will you have some more sassafras tea, Chief?" Nurse Jane asked.

"Thank you, I will," barked Chief.

"How about you, Mr. Long ears?" inquired Nurse Jane.

"If you please, Nurse Jane, I will have another cup," the rabbit uncle answered. "And then I will read the bedtime story that I wrote this afternoon. I will read it to Joie, Tommie and Kittie. I will also read it to all my rabbit children, who are now in the bungalow."

"Do you mind if I listen to the story?" asked Chief politely.

"Not at all," Uncle Wiggily replied. "I shall be happy to have you listen to the story."

After Nurse Jane had brought in more milk and sassafras tea, and after all the rabbit children had eaten their suppers, Uncle Wiggily began to read the story. It was a story about two puppy dogs and three pussy cats. It was the same story you read or had read to you last night.

"And now," said Uncle Wiggily, as he came to the end of the story, "if the Jack o'Lantern doesn't fall off the porch I will—"

Before the rabbit gentleman could finish, there sounded a knock on the bungalow door.

"I will see who it is," said Nurse Jane.

"Maybe it is my daddy coming for us," mewed Kittie Kat. "It is very late and dark. We should have been home a long time ago."

But when Nurse Jane Fuzzy Wuzzy opened the door, it was not Mr. Kat who stood on the steps. It was Jackie and Peetie Bow Wow.

"They shall not chase you!"

"Oh! Oh!" mewed Kittie Kat. "Here come those puppy dogs to chase us again! Please don't let them chase us, Chief!"

"They shall not chase you!" barked the police dog.

"We did not come here to chase you, Kittie Kat," barked Jackie.

"We came here to take you home because it is so dark," barked Peetie. "And you cats might be afraid in the dark."

"I am not afraid in the dark," mewed Tommie.

"Nor I," his brother Joie said.

"I am—a little afraid," mewed Kittie. "So I will be glad, Peetie, if you and Jackie will take me home and not chase me up a tree."

"Peetie and I are never going to chase you again," said Jackie.

"I am glad to hear that," spoke Uncle Wiggily.

"How did you puppy dogs know that Kittie, Joie and I were here in Uncle Wiggily's bungalow?" asked Tommie Kat.

"Jackie and I sort of guessed it," barked Peetie. "So if you pussy cats are ready, Jackie and I will take you home."

"I will ride you all home in my squad car," offered Chief kindly.

So Jackie and Peetie, with the three pussies, got in the car of the police dog. In a little while they were all safely in their homes. And just in time, too, for the daddies and mothers of the cats and puppies were beginning to worry about their children.

Next day, when Uncle Wiggily was in his bungalow getting ready to write another story, Jackie and Peetie Bow Wow were walking across a field. They saw a pile of stones and some tin cans.

"Fill your pockets with stones," said Jackie to Peetie. "Pick up some tin cans. I'll tell you how we can have a lot of fun."

And in the next story I will tell you about the fun that the puppy dogs had. But I hope the story book will sing a song for the picture book on their way to school tomorrow and do funny tricks for the Lady Mouse teacher.

(Released by The Bell Syndicate, Inc.)

NEW DELHI (CP) — Grain storage depots in central Assam were looted recently by three rogue elephants. Terrified villagers ran for shelter but were not attacked by the elephants who also destroyed some thatched huts.

FOR ALL MAKES CARS, TRUCKS, TRACTORS

GENUINE Ford BATTERIES THEY'RE GUARANTEED!

Quick, sure starts in any weather . . . extra-long, trouble-free service . . . top-flight performance . . . yours with Genuine Ford Batteries. Remember, *they're guaranteed!*

Ford Monarch 1100 DEALERS FROM COAST TO COAST Mercury Lincoln Meteor



CLASSIFIED ADS

Serve You Every Day . . . in Every Way!


# Plebiscite on Parks May Be Presented

A plebiscite on parks expenditures may be the lone side issue in the municipal elections Dec. 15 in Greater Victoria.

No money by-laws are planned at present, municipal clerks said yesterday.

The lone plebiscite may be presented in Saanich, asking whether taxpayers wish to apply one-half mill for parks improvement, said municipal clerk John Tribe. About $3,500 is expended annually on parks improvement. Approval of the added half-mill would mean about $7,500 annual expenditure on parks, he added.

It is expected a final decision on whether to submit the plebiscite in December will be made by the council next week.

## *Defense to Cost More in Belgium*

BRUSSELS, Nov. 5 (AP)—Belgium will spend 24,400,000,000 francs ($488,000,000) on defense in 1952, Finance Minister Jean Van Houtte announced today. The defense budget is 26.6 per cent of the over-all budget of 91,700,000,000 francs ($1,834,000,000). The 1950 defense budget was 17,800,000,000 francs ($356,000,000).


TORTURED WITH PAIN OF NEURITIS?*

Many people are needlessly suffering pain which could be promptly relieved by taking Phyllosan. Phyllosan Tablets taken regularly before meals provide a simple means of relief. Do try Phyllosan—you may experience a new feeling of well being very quickly. PHYLLOSAN RESULTS OFTEN ASTONISH even the most skeptical. Ask your druggist for Phyllosan today. 85¢ (60 tablets)—double quantity $1.50.

*When due to Vitamin $B_1$ deficiency.



PURE FIR BARK

$2 Per Cord

HOT AS COAL

This bark has about 50% sawdust in with it. If you can use the sawdust to burn or for fill etc. this is real economy.

TRY A LOAD

EMPIRE FUEL LTD.

E 8025 or B 2424


# Union Certified For Bargaining In City Store

Certification for approximately 17 employees of Dick's Dress Shoppe has been granted to the Retail Clerks' Union, Local 279, union spokesman John Aubrey said.

Word of the certification was received from the Labor Relations Board. Mr. Aubrey said the union would seek contract negotiations within five days and would ask immediate services of a conciliation officer.

The union spokesman also announced that he had received word Labor Minister John Cates will receive a delegation Wednesday afternoon from the clerks' union.

The union will seek answers to questions concerning a "delay" in certification of the local for the store and to other questions.

# Czech Exiled For Wisecrack

PARIS, Nov. 2 (NANA)—Jaroslav Brouk, an old Czech labor leader, has been sentenced to four years in a uranium mine for a chance remark criticizing the Communist regime. According to American Federation of Labor representatives here, Brouk said to a colleague that "In our peoples' democracy you stand (queue up) for everything and sit (in prison) for nothing."

The conversation was reported to Communist circles and Brouk's imprisonment followed quickly.

# Daily Astrology

By RITA DEL MAR

FOR TUESDAY, NOV. 6, 1951

Today's Quotation: "There is nothing final about a mistake, except its being taken as final."—Phyllis Bottome.

Tuesday for Everyone: Bring personality, reason, analysis into play. Circulate freely; make plans, appointments for the future.

Look for Your Birthdate and Birthsign Below

March 21 to April 19 (Aries)—Find time for companions; confide aspirations to them; utilize suggestions, contacts they provide.

April 20 to May 20 (Taurus)—Hit upon more effective methods to expedite prime objectives and win recognition.

May 21 to June 20 (Gemini)—Rally fellow employees and "fans" to your cause; be dutiful, help to lighten burdens of others.

June 21 to July 22 (Cancer)—Secure payment of monies due you or enlist required aid; proceed on a confidential plane today.

July 23 to Aug. 22 (Leo)—Play along with others, give them the centre of the track. Court recognition through an intermediary.

Aug. 23 to Sept. 22 (Virgo)—Act to improve work proficiency and capture notice of those on top. Accept modest position.

Sept. 23 to Oct. 22 (Libra)—Direct energies toward attaining a prized goal, go forward today. Shun extravagance.

Oct. 23 to Nov. 21 (Scorpio)—Stay within reach, operate from your everyday quarters. Display stability.

Nov. 22 to Dec. 21 (Sagittarius)—Choose policies that will sway others and adjust some imperative matter by evening.

Dec. 22 to Jan. 19 (Capricorn)—Initiate some lucrative measures; seek financial "low-down" from persons near-by. Avoid hasty purchases.

Jan. 20 to Feb. 18 (Aquarius)—Take your stand at the helm, you lead the way today. Animate your affairs.

Feb. 19 to March 20 (Pisces)—Assistance is at hand, don't be reluctant to seek it if necessary. Complete current jobs.

Planning ahead—good for sociability, entertaining, etc.: Nov. 12, 14, 15, 20, 23, 24, 25, 26, 28, 29.

(Released by Consolidated News Features Inc.)

# *Hi-Y Induction Held*

Thirty-two boys took part in the annual Hi-Y induction ceremonies held at First United Church, Sunday.

Gerry Bijou, representative candidate, was taken to various Hi-Y council officers, who wore white robes and instructed in the Hi-Y pledges and aims. He was representing 36 boys from two Victoria High School Clubs, one from Esquimalt, one from Mount Douglas and also clubs from Duncan high schools.

The Hi-Y ceremonies, which lasted about 15 minutes, were included in the regular evening church service.

Parents and teachers, the Y.M.C.A. board of directors, the Y.W.C.A. staff and the Y.M.C.A. boys' work group attended the induction.


IF IT'S SHEET MUSIC You'll Find It At Fletcher's

Popular Pieces, at 50¢

Because Of You
Loveliest Night Of The Year
Too Young
Morning Side Of The Mountain
In The Cool, Cool, Cool Of The Evening
It Is No Secret
Detour
Cold, Cold Heart
Down Yonder
The Three Bells
Whispering Waves
Mary Rose
Lonely Little Robin

For The Elementary Pianist 40¢ each

The "Jumbo Note" Series
The Old Time Waltz Book
The Lullaby Book
The Folk Song Book
The Cowboy Music Book
The Children's Song Book
The Christmas Song Book
The Songs Of Faith Book
The Hymn Book

A Fine Selection of SACRED SONGS

50 Songs of Edvard Grieg (High Voice)

$2.50

Fletchers

1130 Douglas G 0561



WOOD ★ Special—3 Days ★ WOOD

100% Fir 12-Inch Slabs and Block—All Big Wood Specially for Furnace and Fireplace Only $6.00 Per Cord

Also 12-Inch Fir KITCHEN USE Save Time and Labor on Splitting Only $6.00 Per Cord

See This Wood at Our Yard and Office

IMMEDIATE DELIVERY

760 TOPAZ O. K. FUEL G 2452

This advertisement is not published or displayed by the Liquor Control Board or by the Government of British Columbia.



ROOM SERVICE . . .

. . . if you're not getting enuff heat in your room, just call for our "room service" . . . and our Mr. Harry Mitchell will be up to your home in no time flat, and install just the right size heater for your room. He knows all about drafts . . . smoking points . . . constant level floats, and stuff like that . . . fully qualified because he has been

TRAINED AT THE FACTORY

Harry can tell you which one of these HEATERS is the most efficient for YOUR home. So—come on in . . . and

"MEET MIT MITCH"

AT HUIIIBER'S FURNITURE WAREHOUSE

Discover Oil Back of the New Post Office and Get a New Lease on Life . . . a Cozier . . . Warmer Life!



$10.00 SO YOU MAY CONSULT YOUR DOCTOR

If This Health Plan Doesn't HELP You GREATLY

IF YOU ARE SERIOUSLY ILL, SEE YOUR DOCTOR NOW

BUT

If nervous tension has you feeling irritable, restless, tense and jumpy, if your nerves make it difficult for you to get more than three or four hours rest at night, or if your appetite is poor

THEN

Start today to help build up new nerve force, energy and vitality by following a regular plan to improve your health. Plenty of fresh air, regular hours of rest and exercise are essential. But, to regain lost ground, give your system the extra help it is almost sure to need.

HOW?

Begin the Dr. Chase six week Nerve Food plan NOW. Benefits are often felt almost immediately. This proven formula of Vitamin B1, iron, and other essential minerals will help to build up your nerves to a new quiet strength; will help you to rest better; will help to improve your appetite so that you are waiting eagerly for every meal.

$10.00

The six week plan requires six small boxes ($4.74), or two large boxes ($1.96), of Dr. Chase's Nerve Food. Take according to directions. If at the end of 6 weeks, you are not delighted with how much better you feel, return promptly to Dept. A, Dr. Chase Medicine Co. Ltd., Oakville, Ont., six direction sheets from the small boxes, or two top carton flaps from the large size. We will send $10.00 (more than twice the cost), directly to you. And we earnestly suggest that you consult your Doctor.

START NOW

Our files contain thousands of case histories showing the benefits obtained by taking Dr. Chase's Nerve Food. In many of these cases, results were obtained in 21 to 28 days. You owe it to yourself and your family to get started on this helpful home plan right away. Either we pay you DOUBLE the cost of the plan or you find it's worth ten times the cost to you to enjoy better health—with more relaxing rest—better appetite and increased zest for life. 81



SUCCESS AGAINST CONSTIPATION!

"For two years I was troubled with constipation. Then I started eating ALL-BRAN regularly. No trouble of this kind since!" Mrs. J. E. Madill, West Hill Post Office, Ontario. *Just one of many unsolicited letters from* ALL-BRAN *users.* If you suffer from constipation due to lack of dietary bulk, try this: eat an ounce of crispy KELLOGG'S ALL-BRAN daily, drink plenty of water! If not *completely* satisfied after 10 days, return empty box to Kellogg's, London, Ontario. Get DOUBLE YOUR MONEY BACK!

Speed and deflection accounted for... target in sights . . . button pressed! Lethal rockets roar from the wings—off for the target—at 1,200 miles per hour!

The blasting of targets by air-launched rockets is made possible by teams of trained R.C.A.F. Armament Technicians on the ground—the men who plant the firepower and service the complex sighting and firing equipment.

More Armament Technicians are needed now in the R. C. A. F.

as well as men to train as . . . AERO-ENGINE . . . RADIO-RADAR . . . INSTRUMENT . . . AND AIR FRAME TECHNICIANS

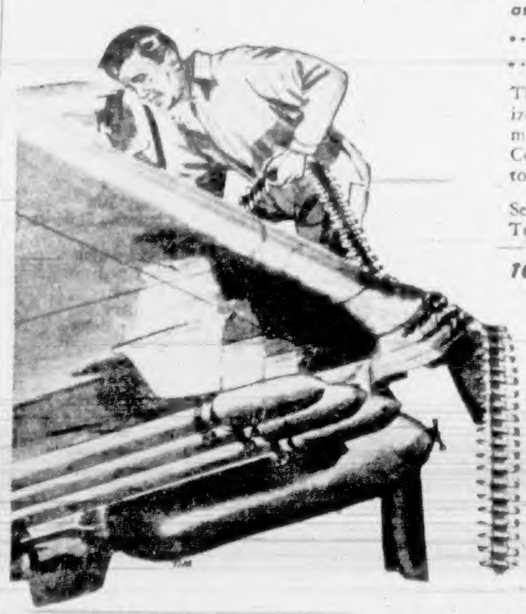

The Air Force will train you in the highly specialized field of explosives—a service training that has many valuable applications in civilian industry. Courses in radio, radar and television are available to advanced Armament Technicians.

Serve Canada and yourself—as a skilled Armament Technician in the R.C.A.F.

*TO BE ELIGIBLE,* you must be . . . between 17 and 40 . . . physically fit . . . have Grade 8 education or better.

R.C.A.F. RECRUITING UNIT,
1315 GOVERNMENT ST., VICTORIA, B.C.
PHONE E 0636

*Please mail me, without obligation, full particulars regarding enlistment requirements and openings now available in the R.C.A.F.*

NAME (Please Print) ____

STREET ADDRESS ____

CITY ____ PROVINCE ____

EDUCATION (by grade and province) ____

____ AGE ____

*ACT NOW!* SEE THE CAREER COUNSELLOR AT YOUR NEAREST R.C.A.F. RECRUITING UNIT OR MAIL THIS COUPON

Royal Canadian Air Force

# Social Credit League Plans All-Out Drive

In its drive to become a political power in British Columbia, the B.C. Social Credit League has boosted its membership by 2,000 in the past seven months, the League convention was told at New Westminster over the week-end.

The league is determined to contest every riding in the province at the next election, Provincial President Lyle Wicks declared:

"We will fight for the government at the next election and we will not just be token candidates."

The convention was devoted to administrative and organizational matters. Delegates instructed the executive to consider the political situation and call a second convention as soon as possible to choose a political leader for the League in British Columbia.

Mr. Wicks was returned as president, with Eric Martin of Vancouver as 1st vice-president. William Chant of Victoria is Island vice-president.

Among delegates at the convention were Ron Worley and Don Smith, prominent young city Liberals until they broke away from the party recently.

## Differential Beneficial, Board Told

VANCOUVER, Nov. 5 (CP)—A U.S. expert told the B.C. Milk Board today a store differential of two to four cents would lower home-delivered prices and not harm producers.

Dr. Roland W. Bartlett, University of Illinois economics professor, appearing on behalf of Canada Safeway Limited, cited conditions at Washington, D.C., in support of his stand.

Canada Safeway is seeking the right to sell milk through its stores at prices from two to three cents less than home delivered.

Dr. Bartlett, testified under examination and cross-examination that when the store differential was allowed in Washington, distributors reduced their costs and were able to effect a retail price cut.

The U.S. professor said that, where the store differential was allowed, prices were fixed at the producer level to protect the producer.

Canada Safeway's argument at the milk board hearings has been that price curbs be abandoned above the producer level so that producers will be protected and prices be allowed free rein.

The company argues that such a plan would encourage the development of efficiency and resultant economies.

David MacFarlane expressed support of the Safeway stand by the Retail Merchants' Association.

The hearing is continuing.

## Friends Rally To Help Fire Victims

Many friends are rallying to aid fire-victims John Dart, his wife and small son, who were burned out of their Florence Lake Road home Sunday.

Members of the Dockyard Civil Service Association, of which Dart is a member, are sponsoring a drive for funds, bedding or clothing to help the ex-naval man.

Jack Carey, Esquimalt councillor, 505 Admirals Road, is heading the drive, and will be pleased to receive donations for the Dart family at his home. The phone number is Beacon 2301.

At present the Dart family is living with friends in Belmont subdivision, Royal Roads.

## Spanish Ship Calls for Help

LONDON, Nov. 5 (Reuters)—The 2,174-ton Spanish ship Cado Baccardi reported today in a radio message picked up in London that she urgently needed assistance 20 miles west of Sardao where she was in "a dangerous position."

## Fight Planned To Stave Off Devaluation

LONDON, Nov. 5 (AP)—The new Conservative government laid drastic plans today for a national fight to stave off another devaluation of the pound.

Prime Minister Churchill after a special meeting of the cabinet was reported ready to:

Slash Britain's import program by anything up to one-fourth, touching off a new phase of austerity. Food is likely to be scarcer and gasoline is likely to be rationed.

Ask all other countries of the British-led sterling area to slice their gold and dollar spending.

Inform the United States that substantial American help is essential if Britain is to fulfil her £4,700,000,000 arms program during the next three years.

Suspend Britain's promises to liberalize her trade with European countries.

Boost production by a target figure of about £1,200,000,000 annually or about 4 per cent of the national income—which is the extent to which Britain is spending more than she is earning.

# May Spring Surprise

MOSCOW, Nov. 5 (AP).—Foreign observers here said today the Soviet Union might spring a surprise at the new United Nations session in Paris, possibly with regard to atom control.

The observers said they are convinced the Soviets have at least one big surprise up their sleeves for the session opening tomorrow.

It may have to do with a proposal on atomic controls and the over-all question of arms reduction. It may also include a spectacular peace move.

[illegible] committal about what moves its delegation might make in Paris.

There is speculation in the foreign diplomatic colony in Moscow that the Soviet delegates would try to seize the initiative in Paris on one or more of a number of pressing international sore points—Formosa, San Francisco, the Japanese treaty, Korea, Italian peace treaty revision or some such item.

With Foreign Minister Andrei Vishinsky heading the Paris delegation, there is every likelihood of fireworks. For one thing, he is likely to lash out at the Western Powers for trying to link Mediterranean countries to the Atlantic Alliance and for moving to integrate Germany in the Western arms plans.


FOR BRONCHITIS YOU CAN'T BEAT BUCKLEY'S MIXTURE

Fly NORTHWEST to
NEW YORK-CHICAGO
DETROIT...MILWAUKEE
MINNEAPOLIS-ST. PAUL...SPOKANE
½ FARE FOR YOUR FAMILY
Mondays, Tuesdays, Wednesdays your Wife and Children under 22 ride at Half-fare when you purchase Full-fare transportation at regular One-way fares.
(Via connecting airline to Seattle)
SEE YOUR TRAVEL AGENT or Phone: CHERRY 4300, Seattle
NORTHWEST AIRLINES

All New Blankets
PLAIN COLORS
56 x 80—Reg. $6.50 ... each $5.00
56 x 84—Reg. $8.25 ... each $6.25
60 x 82—Reg. $8.60 ... each $6.55
60 x 84—Reg. $9.75 ... each $7.50
65 x 84—Reg. $11.50 ... each $8.75
CAPITAL SUPPLY COMPANY
SURPLUS CORMORANT PANDORA CENTRE
1501 GOV'T G 2713

BUY COLONIST CLASSIFIED ADS . . . THEY PAY

TURN YOUR OLD GOLD INTO CASH
K. A. McLeod Co. Ltd.
(THE OLD GOLD SHOP)
Now Located at 1111 Douglas

BEAT THAT COLD!
Take GRIPFIX Tonight!

CLEANS FAST
NEVER SCRATCHES
BON AMI
gets the dirt... cuts grease fast... But never, never scratches!
YOUR CHOICE OF TWO FORMS: POWDER OR CAKE
POLISH SINKS, BATHTUBS THE EASY WAY WITH GRIT-FREE BON AMI... IT PROTECTS YOUR HANDS!
MILLIONS OF WOMEN AGREE
Bon Ami Cleanser is best for everything they clean. Try it and see for yourself!
The safe, speedy cleanser BON AMI "hasn't scratched yet!"

"EXPORT" CANADA'S FINEST CIGARETTE

The future that wasn't there

PERSONAL PAPERS . . . nothing else . . . in Bill's safety box. Gone was her *last* hope of some means of support. Now she must become a part-time mother, dividing her time between her children and any job she might get. If only she and Bill had guaranteed their children a mother's full-time care—with life insurance.

Think. Could this happen to your wife?

The Prudential man in your community is a good man to know. For your present peace of mind, and for the future benefit of your family, ask him to explain how you can plan a life-time today, with the Prudential Dollar Guide.

VICTORIA OFFICE
Suite 307, Bank of Toronto Bldg.
Phone E 1917
Staff Manager, Duncan MacPhail
D. H. Besley — Ernest Dyson
F. L. Bonnell — C. L. Frankham
W. G. Coulson — H. G. Saville

THE PRUDENTIAL
INSURANCE COMPANY OF AMERICA
Serving More Than One Million Canadian Policyholders
CANADIAN HEAD OFFICE — TORONTO

NOW CONQUER CONSTIPATION
When normal regularity is restored and maintained by the revolutionary medical discovery, Melcalose!

Here's a constipation corrective (not a laxative), that gives real assurance of positive relief! *No laxative in medical history can offer proof of such action and results!*

Actual medical records prove that Melcalose can restore normal regularity in as little as 7 days—even in chronic constipation cases of 20 or 30 years' duration!

Easy-to-take Melcalose tablets give gentle, corrective relief without violent purging, stomach upset or digestive disturbances of any kind . . . without the inconvenience of messy seeds or granules, slippery oils or bitter salts.

Melcalose forms a mild non-purging gel that passes unchanged through the digestive system . . . mixes with the contents of the colon, where constipation actually takes place . . . the result . . . light, smooth, normal bowel movements.

Once this rhythmic activity is *restored* and *maintained*, constipation no longer exists!

MELCALOSE TABLETS ARE EASY TO TAKE!
Ordinary "laxatives" often upset entire digestive tract . . . Melcalose tablets go to work where constipation actually takes place . . . have remarkable soothing colon-action.

Melcalose tablets do not lose their effectiveness with use. *No increase in dosage will ever be necessary!*

Get Melcalose tablets from your druggist today!

MELCALOSE
Trade Mark Reg. in Canada
TABLETS (Bottles of 65 or 130)
FOR CORRECTION OF CONSTIPATION

DOUGLAS AT FISGARD
Hudson's Bay Company
INCORPORATED 2ND MAY 1670
Phone: E 7111
Store Hours: 9 a.m. to 5 p.m.
Wednesdays: 9 a.m. to 1 p.m.

CONFIDENCE DAY

Look For The Red Arrow

Wednesday is Confidence Day at the Bay, your day to shop and save with money-saving values in every department. Look for the big red arrows that point to Confidence Day Savings.

At The Bay Wednesday Morning

Sharp reductions on articles you need . . . Be wise . . . Be early . . . For amazing Confidence Day Values.

Hundreds of Clearance Specials Throughout the Store

See the Items listed! Shop with Confidence at the Bay!

30% to 50% Off!

Nylon, Lisle Hosiery
Gloves
Ankle Socks
Films
Leather Notebooks
Stationery
Napkins
Book Clearance
Drugs
Toiletries
Candy Mix
Cigarette Holders
Pipes
Nightgowns
Negligees
Lingerie
Millinery
Garter Belts
Girdles
Brassieres
Smocks
Housedresses
Aprons
Bedjackets
Women's Skirts
Blouses
Jackets
Weskits
Vests
Sweaters
Fur Coats and Jackets
Girls' Skirts
Notions
Dress Accessories
Jewelry
Silverware
Clocks
Dress Goods
Jiffy Nighties

Rayon Panels
Frilled Curtains
Drapery Remnants
Plates
Cups, Saucers
Luncheon Sets
Wool
Needlework Oddments
Bicycle Handlebars
1 Hanger Case
Ice Skates
Pitching Horseshoes
Housewares
Cannon Sheets (Seconds)
Indian Blankets
Lace Doilies
Reversible Rugs
Lino Remnants
Carpet Remnants
Wilton Rug
Toys
Hassocks
1 Table
1 Cellarette
Damaged Record Albums
Used Radios
Portable Radio
Wind-up Record Player
Sub-Washer Tub
Sidearm Water Heater
Wood and Coal Range
Electric Range
Men's Trousers
Carpenters' Aprons
Boys' Sweaters
Boys' Sport Shirts
Boys' Pants
Men's Furnishings
Men's and Boys' Shoes
Men's Boots
Boys' Slippers
Kiddies' Owl Banks
Baby Alls
Cotton Dresses
Kiddies' Cardigans
Girls' Skirts
Girls' Pajamas
Girls' Kimonos
Girls' Vests